SEX-MAD SISTERS STRIP!

MEGA MILF! P24

100% AUSSIE

the Picture

ThePictureMungo www.picturemag.com picturemagazine

#1386
SEPT 07, 2015
$4.95 NZ $5.50

AAARGH!

ANIMALS GONE BERKO

THAT'S

It's Danni's dirty debut

GOLD!

HOMIES!

STILL VERY NUDE

UNRESTRICTED
M (Mature)
NOT RECOMMENDED FOR READERS UNDER 15 YEARS

9 313006 001843 18
Print Post Approved PP 100008790

+ 'MY BRA STOPPED A BULLET!'

STRAYA BABES

DIAL & GET SOME SWEET ACTION!

AUSTRALIAN BORN AND BRED!

1902 272 086

$2.69/min (inc GST) pay/mob extra.

Dial 1902 272 086 → Enter Her Pin Number → Connect Live & Enjoy!

Joan PIN: 7073
24 / F / Straight / Single
Southbank, VIC

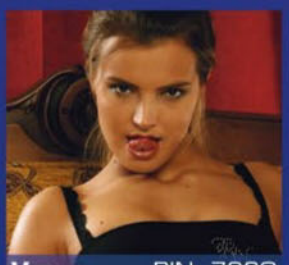

Venus PIN: 7230
18 / F / Straight / Single
Hobart, TAS

Maya PIN: 7272
21 / F / Bi-Curious / Single
Gordon, ACT

Zara PIN: 7292
28 / F / Straight / Single
St Kilda, VIC

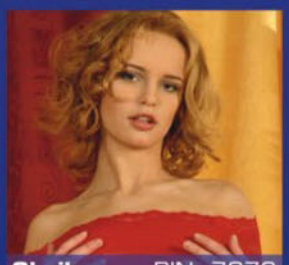

Sheila PIN: 7873
31 / F / Straight / Single
Noosa, QLD

Rita PIN: 7136
21 / F / Bisexual / Single
Carlton, VIC

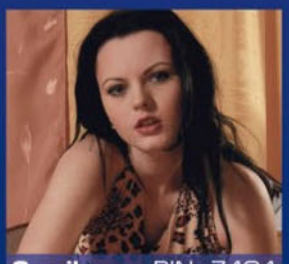

Camila PIN: 7404
19 / F / Swinger / Single
Turner, ACT

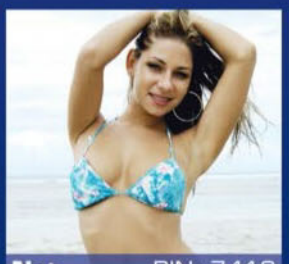

Nat PIN: 7412
20 / F / Straignt / Single
Port Phillip, ACT

Gabby PIN: 7172
23 / F / Straight / Single
Kings Beach, QLD

Lee PIN: 7499
25 / F / Straight / Single
Roverland, SA

Krystal PIN: 7339
34 / F / Straight / Divorced
Aubum, NSW

Kelly PIN: 7286
23 / F / Bi-Curious / Single
Castle Hill, NSW

Amber PIN: 7013
27 / F / Straignt / Single
Sandy Bay, TAS

Charlie PIN: 7316
18 / F / Straight / Single
Richardson, NT

Lana PIN: 7347
20 / F / Straight / Single
Kangaroo Point, QLD

Provided by PCIM

MEGA MITTS!

Arm wrestling champ has massive wanking spanners

Jeff even intimidates beer cans

CHAMPION arm wrestler Jeff "Popeye" Dabe isn't a violent man, but if he did give you a knuckle-sandwich you wouldn't be hungry again for a week.

Jeff can hold a basketball in each of his baseball mitt-size hands, which dangle off the end of his 49cm circumference forearms.

"People freak out when they see my hands in real life," reckons the 52-year-old Seppo

He used to arm wrestle competitvely back in the 1980s, giving it up when he fucked up his right arm in 1986.

But a visit to his home town of Stracy, Minnesota, by the state champ fired him up again, and now he's gone pro and takes on all comers with his leftie.

Jeff hands and forearms have been huge since he was a rugrat, and medical tests show no signs of gigantism or elephantiasis.

"The size of my hands did shock people at first but I had the strength to back it up," he says.

"Thanks to the World Arm Wrestling League I am now competing with people from all over America."

They fucken hate shaking hands with him afterwards, but.

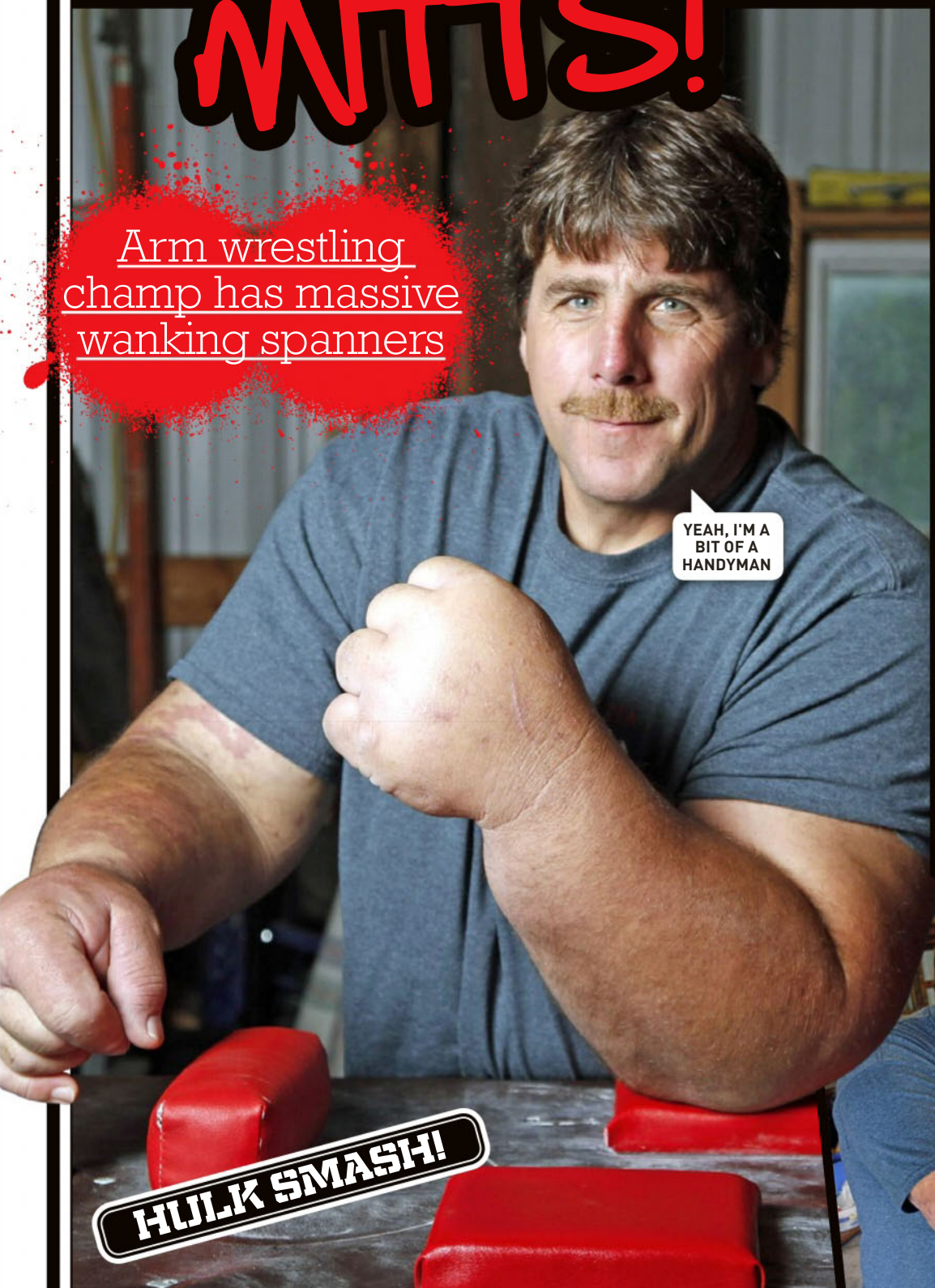

Picture

the Picture

FOLLOW US...

facebook.com/picturemagazine

TWITTER US...

@ThePictureMungo

LOG ONTO US...

picturemag.com

CONTACT US

WRITE TO...

The Picture, GPO Box 5201, Sydney, NSW 2000

EMAIL US...

picture@bauer-media.com.au

CALL US...

(02) 9288 9686

FAX US...

(02) 9126 3723

Published by Bauer Media Group. ABN 18 053 273 546, 54-58 Park Street, Sydney, NSW 2000. ©2015. All rights reserved. The trade mark THE PICTURE is the property of Bauer Consumer Media Limited and is used under licence.

Printed by PMP Print Pty Ltd ABN 76 051 706 499, 31-37 Heathcote Rd, Moorebank, NSW 2170.

Head office: Level 11, 54 Park St Street, Sydney. Postal address: GPO Box 5201, Sydney, NSW 2001. Phone (02) 9288 9686. Fax (02) 9288 9151. Melbourne: 102-108 Toorak Road, South Yarra, Vic 3141. Phone (03) 9823 6333. Fax (03) 9823 6300. Email picture@bauer-media.com.au. Distributed by Network Services, 54 Park Street, Sydney, NSW 2000. Phone (02) 9282 8777. *Recommended retail price.

THE PICTURE accepts no responsibility for loss or damage of freelance contributions.

Cover photo Scott Ninness/Lipstick Syndications

Contents

Bike crikey!

18

Animals are cunts

19

60

Tenille gets a perfect score

14 Toilet humour

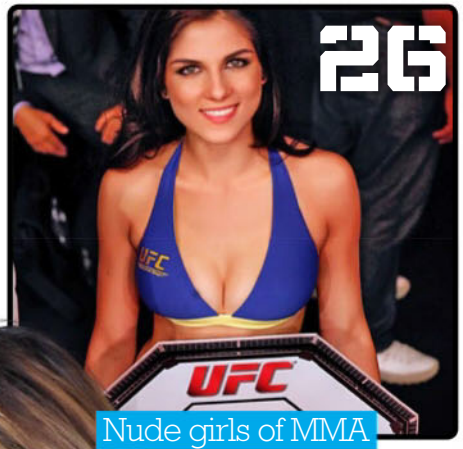

26 Nude girls of MMA

45

Sisters that play together, stay together

INSIDE EVERY ISSUE

SICK PICS 34
READERS' WORLD 40
YOU'RE JOKING 42
PUZZLES 66
PRIVACY NOTICE 73
HOME GIRLS 77

the Picture

This week's question: *Which other sisters would you like to see in The Picture?*

Editor
James Cooney
Elle and Mimi

Deputy editor
Leroy Jenkins
Tom's sisters

Senior writer
Roger Crosthwaite
Serena and Venus

Sub editor
Jason Walker
The Hiltons

Editorial coordinator
Thomas Oakley-Newell
The Golden Girls

Art director
Tony Halpin
The Minogues

Designers
Nathan Wynyard
The Scissor Sisters

Joseph Hui
The Olsons

Photo editor
Bonnie Weigand
More brothers, please

National Sales Manager
Pat Campbell
(02) 9282 8369
pcampbell@bauer-media.com.au

BAUER

ISSN 1033-3258

National Group Sales Manager - Men's Lifestyle Division
Brigitte Guerin

Designer in Chief
Tony Halpin

Chief Executive Officer
David Goodchild

Publisher, Specialist Division
Cornelia Schulze

Associate Publisher, Specialist Division
Ewen Page

Director of Sales
Tony Kendall

Director of Media Solutions
Simon Davies

General Manager, Marketing
Natalie Bettini

Circulation Strategy Manager
Paul Weaving

Research Director
Justin Stone

Commercial Manager
Lucille Charles

General Manager Media, Public Affairs & Brand Events
Deborah Thomas

Production Controller
Megan Cosgrove

Scott Ninness/Lipstick Syndications

ELLS' ELLS'

Danni Wells takes being blonde very seriously

EVEN if you're a keen student of outstanding international TOTTY you still may not have heard of Danni Wells. She's YOOOJ in the UK, but the Poms have mostly kept her to themselves up until now, the bastards.

But all that changes here.

The stunner from Coventry is ready to rock PICTURE readers with her somewhat CONTROVERSIAL views why being BLONDE is BETTER.

"I think guys know we'll be a better laugh," she reckons.

MORE OF DANNI, OH BOY!

"BLONDES ARE MORE OPEN TO GIRL-ON-GIRL ACTION"

"We're always the ones dancing away and drinking too much.

"I'm always staying out all night, and the girls that are still up with me come daylight are always blondes.

"And when I swap sex stories with other girls it's always the blondes that have been the rudest. Blondes are more open to girl-on-girl action. It's because of our WILDNESS."

All this CRAZY shit was still way off in the future when she was a little snot-nosed munchkin growing up in her dad's PUB with a Shetland pony, a potbellied pig and a GOAT as pets.

And even when she started to BLOSSOM, she was planning on a career as a beautician until someone convinced that going tits 'n'

New Tits On the block

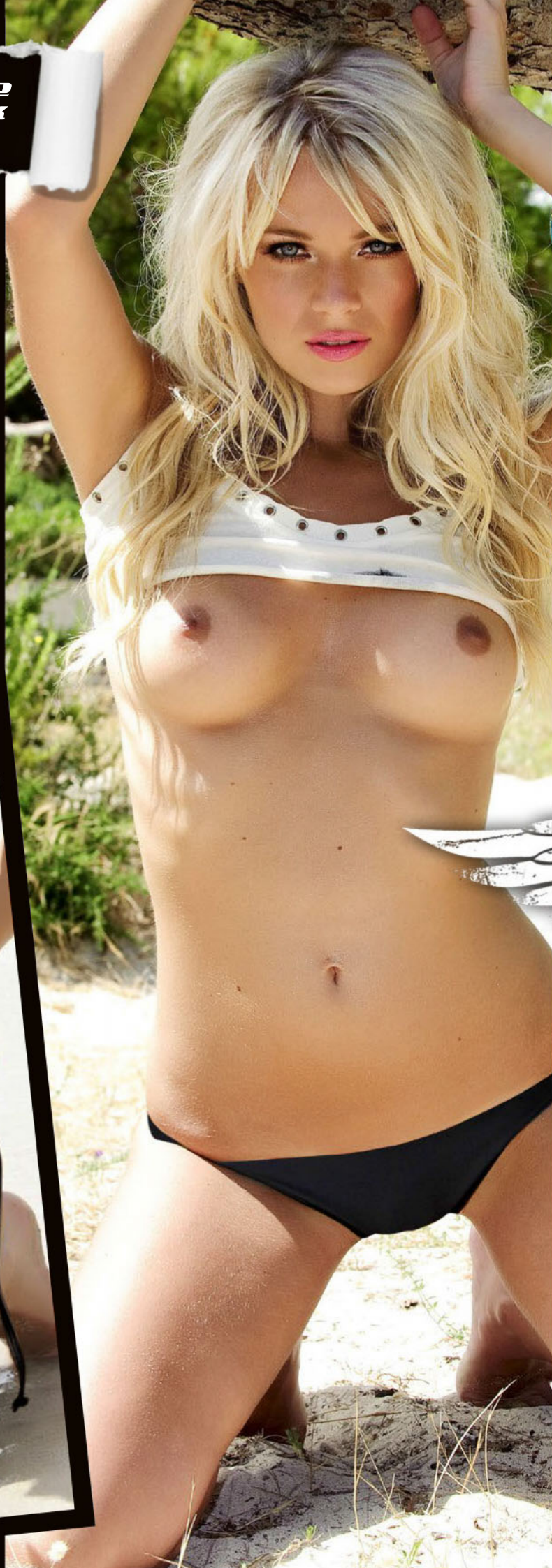

smoo out in mags was a better way to earn a crust.

Now she fully embraces her BLONDE SPUNKITUDE, especially when she's on tour with similar hornbag model types.

"My girlfriends and I live by the 'what goes on tour, stays on tour' motto, but I will say that things get pretty messy," she says when asked for all the GORY DETAILS.

"Lots of booze, lots of laughs, lots of fellas and lots of nakedness. I don't know what it is about being away, but I do seem to get nude far more freely when I'm abroad!"

Following that logic, she should be stark fucken naked by the time she gets off the plane if she ever comes to Oz.

Come to think of it, maybe we ought to send her a plane ticket, meet her at the airport and watch the riot start... ■ Picture

"WHAT GOES ON TOUR, STAYS ON TOUR"

Wobbly World

Warning: May cause blindness

LONDON!

It's thirsty work queueing to get into to one of those swank nightclubs in London's West End, and this chick is quite obviously overheated and dehydrated, poor thing.

LOS ANGELES!

Everyone's favourite porn nerd April O'Neil is a huge *Dr Who* fan, and starred in the XXX parody of it called *Dr Whore*. Apart from that, she has very nice tits.

TIJUANA!

Upset by the violent drug wars tearing her country apart, Lupe tried to bring peace by getting naked and asking everyone to a picnic. She even made sandwiches.

Met Art, Snapper, Splash

HOLLYWOOD!

Party pals Phoebe Price and Frenchy Morgan didn't have any cash to tip their limo driver, so Frenchy hoicked out a tit for him instead. Account settled!

TENNESSEE!

When Sandra was a kid, she used to go skinny dipping down at the ol' swimmin' hole. Now she's all growed up, but she still does it like she did back in the day.

GRANADA!

Izabel was sunbaking when she discovered she'd laid her towel down on an ants nest and the little buggers had crawled in her cossie, so she had to tear it off.

News Flash

Believe it or not, this shit actually happened

BUMMING A TUNE

A CHINESE champion who rocked up to hospital in Guangzhou, southern China, with a 25cm microphone up his arse reckoned it was the result of a fight in a karaoke bar. Doctors operated for two hours to remove it through his gut, 'cos they couldn't get it out the way it went in. According to local media outlet People's Daily Online, the man, Mr Cai, claimed that after getting into a fight at the bar, some men held him down and inserted the mic where the sun don't shine. We reckon it was because he buggered up the lyrics to *Khe Sanh*.

#248 WE DREW A COCK ON IT

WHO ATE ALL THE SURFERS?

THERE'S been heaps of shark attacks off the beaches of northern NSW recently, and big fellas like this caught a few weeks ago by a pro fisherman in the ocean about 25km off Tweed Heads may have something to do with it. Although the four-metre plus noah, identified as a Tiger shark by its teeth, may have been doing it's own bit to alleviate the problem – just before the fisho, a bloke by the name of Matthew, hauled it on board he reckons he saw it eat a 1.7 metre hammerhead WHOLE. Meanwhile, all the surf schools and shops around Byron Bay, Ballina and Lennox Head are dying in the arse for lack of customers willing to be eaten. On the upside, the golf courses are doing great business.

TALK TO THE ARM

PERTH artist Stelarc has beaten us to the punch by growing an EAR on his ARM. 'Cos we were gunna do that. Stelarc, who holds down a gig as a professor at Curtin Uni, had docs insert a dummy ear under the skin of his left forearm, and now the FUCKEN THING is growing. "The ear is pretty much now a part of my arm, and it has it's own blood supply," he said. The next step is to stick a whacking great microphone in it and broadcast whatever his arm-ear hears over the internet. Erm... beaut! We dunno what Stelarc is gunna get attached next, or where, but the words "dick" and "head" have been whispered around campus, so that may be a clue.

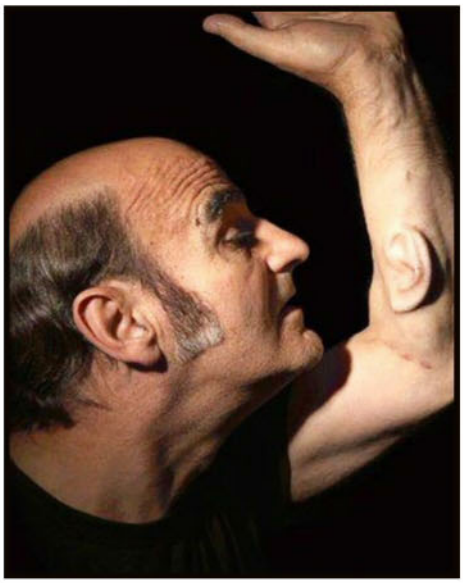

Thinkstock, Getty, Snapper, Australscope

TOILET WATER

WE'VE heard of dogs having a quick slurp out of the toilet bowl before, but this is ridiculous. At this tourist campsite in Botswana, the local elephants have taken to sucking trunkfuls of water out of the open-roofed bogs when they wake up a bit parched in the middle of the night. Apparently they prefer it to the water in their local drinking hole 'cos it's too salty. They don't seem to mind the beaut taste of SHIT and PISS, but. One tourist snapped this tusky pal snorkelling up a few litres when she went for a slash after dark. Fuck knows what'd happen if you were having a slash when ol' jumbo here came for a drink. You never know, there might be a free blowie in it for ya.

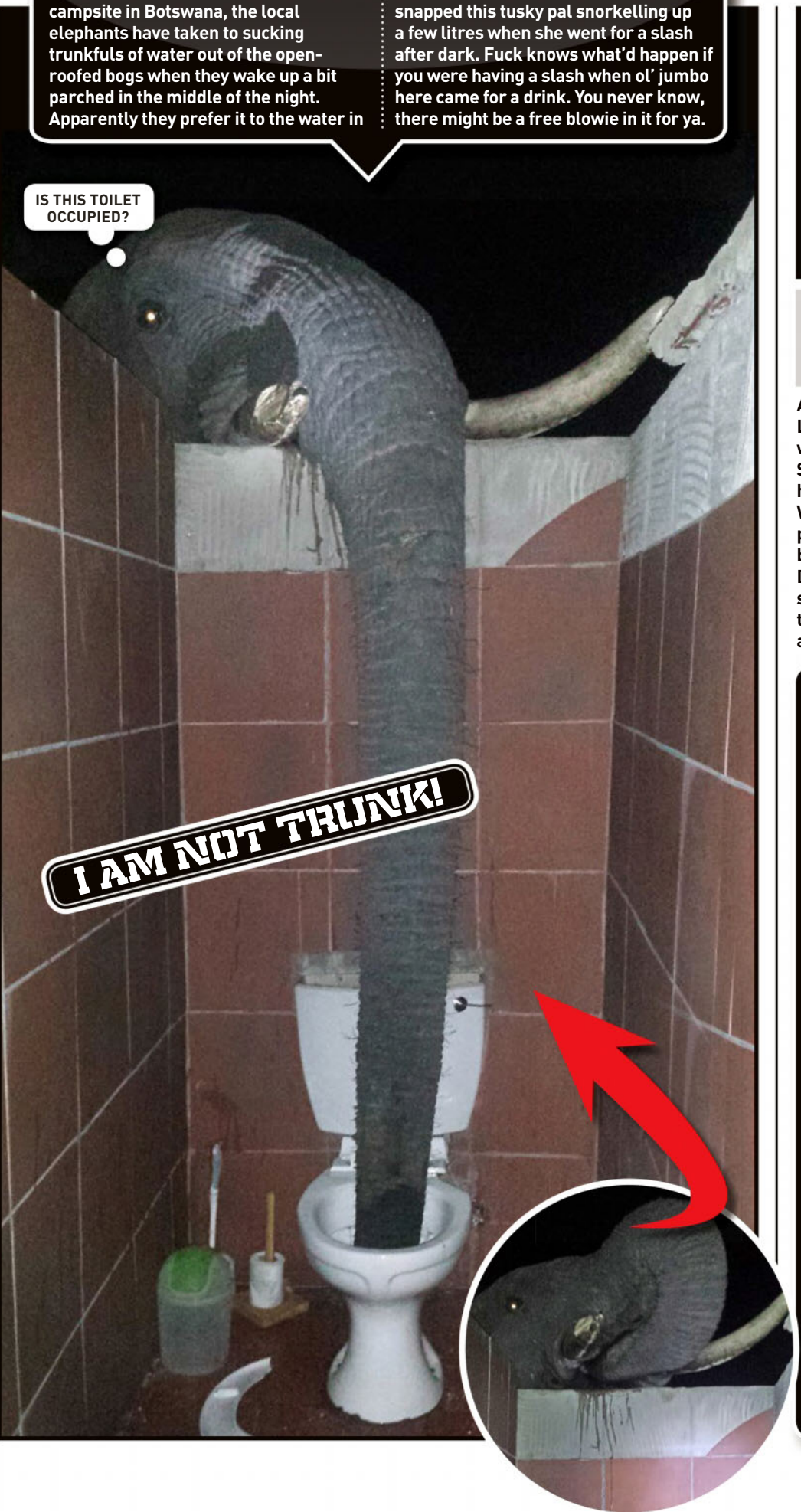

BRA BLOCKS STRAY BULLET

A WOMAN in Germany can thank her LINGERIE for saving her life when she wandered into the middle of a BOAR HUNT. She was riding pillion on a motorcycle behind her hubby across a field in Mecklenberg-Western Pomerania, when she felt a sharp pain in her TITTY. When she reefed off her bra, she discovered she'd been SHOT. Doctors reckon the bullet was a ricochet stopped by the underwire bit of her boob tube. The couple didn't realise they were in an area used to hunt wild boar.

GROOM SUES UGGO BRIDE

A BLOKE in Algeria is suing his bride for $20,000 for being PLAIN when she took her make-up off. The bloke told a court in Algiers he had never seen his wife without her warpaint on until the morning after their wedding, and she looked so different he didn't recognise her, thinking she was a BURGLAR. "He said he was deceived as she used to fill up her face with make-up before their marriage," the local rag reported. "He said she looked very beautiful before marriage, but when he woke up in the morning and found that she had washed the make-up off her face, he was frightened."

DINNER AND A ROOT

Mr Lion bonks the cook

THE lions in Botswana's Chobe National Park are a chauvanistic bunch, make no mistake about it. They like their women – that'd be the park's lionesses – to have their dinner on the table when they get home, and to be ready for some heavy-duty BEAST SEX as soon as the eatin' is over.

And sometimes, if the missus has had a busy day with the cubs and is running a bit behind in her WIFELY DUTIES, they don't mind BOTH AT ONCE.

As these HEARTWARMING pictures show, Mr Lion is quite happy to throw one up Mrs Lion even as she prepares the evening meal, in this case a tasty buffalo, apparently intended to be served sashimi-style.

As she gnaws on the main course's hind leg, ol' poppa lion is already GREASING HER SKILLET from the rear.

And when he's done EATIN' and ROOTIN' he'll go and have a 48 hour nap, while the little women kills a couple of wildebeest for Sunday brunch.

It's good being KING OF THE JUNGLE. Picture

ROAR POWER!

Splash Media

FORD F-SERIES Cuckoo Clock

56cm high!

Official Licensed Product

HURRY! Limited to only 6,500!

Handcrafted cuckoo features the 1948 F-1, 1955 F-100, and 2009 F-150 trucks and a speedometer-inspired clock face

High-gloss, silver-plated detailing, sculpted "tailgate" base, and iconic Ford badge inspired by the classic F-100 model

Accurate quartz movement powers the swinging metal pendulum

Act now to acquire your officially licensed clock for five instalments of only $59.99, for a total of $299.95, plus $19.99 postage and handling. Your purchase is backed by our unconditional 365-day money-back guarantee. To reserve your cuckoo clock, send no money now. Just return the coupon or go online today at www.bradford.com.au/ford

For quickest delivery, order online:
www.bradford.com.au/ford
Quoting promotion code: 80571

At the top of every hour, the "garage" light turns on to reveal a sculptural 2007 F-150 accompanied by the sound of an engine revving

Shown much smaller than actual size of approx. 58cm tall, including hanging pendulum and weights.

Requires one "AA" battery and two "D" batteries, not included.

Ford Motor Company Trademarks and Trade Dress used under license to Bradford Exchange. www.FordMotorCompany.com

©2015 The Bradford Exchange Ltd. A.B.N. 13 003 159 617

01-16457-001

THE BRADFORD EXCHANGE

Please Respond Promptly

YES! Please reserve the **"Ford F-Series Cuckoo Clock"** for me as described in this advertisement. I understand I need pay nothing now.

Please allow up to 10 business days for delivery. All sales subject to product availability and reservation acceptance. Credit criteria may apply. Our privacy policy is available online at www.bradford.com.au. From time to time, we may allow carefully screened companies to contact you. If you would prefer not to receive such offers, please tick this box. ❑

PAY NOTHING NOW

Mr/Mrs/Miss/Ms _____ First Name: _____

Surname: _____

Address: _____

_____ Postcode: _____

Phone: (optional) _____

Email: (optional) _____

Please select ☑ your preferred reservation option:

1. ❑ **MAIL** no stamp required, to:
The Bradford Exchange, Reply Paid 86369
Parramatta NSW 2124

or

2. ❑ **PHONE: Toll-Free 1300 725 103**
8am-5pm E.S.T Mon – Fri

or

3. ❑ **ONLINE** at **www.bradford.com.au/ford**
quoting promotion code: **80571**

TWO-STROKE SURFER

Aussie madman takes chook-chaser out on the waves

IT'S a step up from riding your BMX into the family pool, where the worst that could've happened is a chipped tooth and a kick up the arse from ya dad.

But Aussie stunt motorcycle rider Robbie Maddison took aqua-biking to a whole new level of "FAAAARK!" in Tahiti, tackling the monster waves at legendary surf break Teahupo'o on a MODIFIED DIRT BIKE.

It was a long-held dream of the bloke from Kiama, south of Sydney, and one which – STUPIDLY, some might say – he had to pursue. "I fantasised about putting skis on a bike and riding on water. I kept toying with it, and eventually, it became a reality."

And while he probably could've done it on a nice quiet pond somewhere, Maddo instead chose Teahupo'o, one of the world's gnarliest surf breaks, whose name translates as "place of skulls".

Appropriately, he was SCARED SHITLESS.

"I honestly thought that might be the end of my life. It was a near-death experience." he told *Surfer* magazine. "The ferocity, and how gnarly that thing was can't really be put into words." Picture

Red Bull

MAKE IT STOP!

The animals hate us, and they always have...

He raised that python from a PUP, treated the little prick like it was his OWN SON, and this is the thanks he gets. It's heartbreaking, but what did he expect from the SLITHERY SLIMEBALL?

Apart from spelling their names stupidly, llamas don't seem to understand that NO MEANS NO. And being WIRED ON COCAINE is no excuse. They're just RAPEY SHEEP.

ANIMALS – they're cunts, aren't they? They're a bunch of bitey, scratchy, fangy, pissed-off dickheads that have no respect for us heaps more evolved humans.

Sure, every now and then you get a mutt that saves some kiddies from a house fire, or a horse that can count to three by stamping its hoof, but most critters are dodgy pricks that'd maul, gore or ENVENOMATE you soon as look at you.

Here's a bunch of the worst offenders. There's heaps more like 'em out there, so just be careful, eh readers. Picture

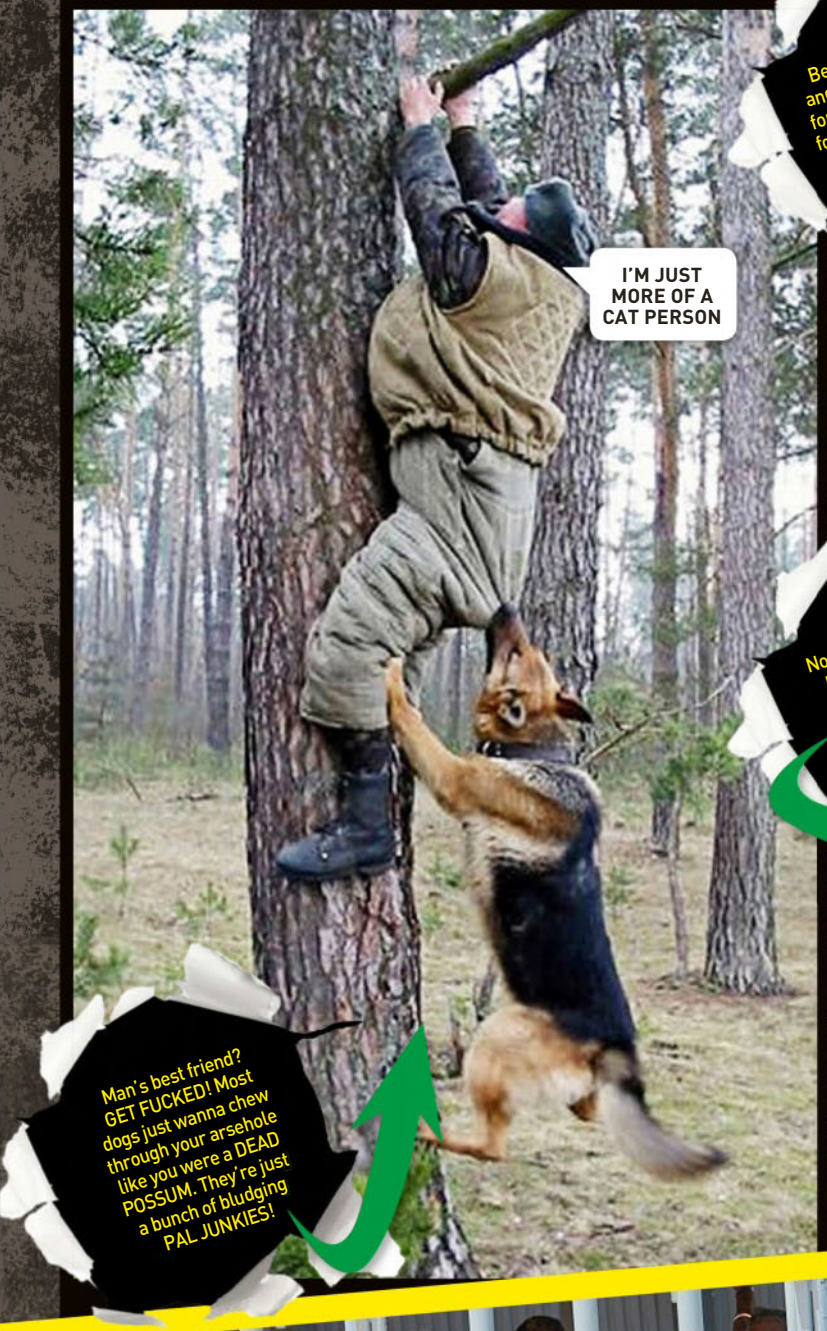

Man's best friend? GET FUCKED! Most dogs just wanna chew through your arsehole like you were a DEAD POSSUM. They're just a bunch of bludging PAL JUNKIES!

Because camels are so BIG and DUMB, nobody caught on for ages that they have a taste for human BRAINS, especially YOUNG ONES. Some times, they'll just EAT THE HEAD and leave the rest.

Notice how this sleazy JOE BLAKE is going for her MOOT? That's right, readers, this bastard SNAKE-IN-THE-GRASS is trying to CUT someone's grass! Boo HISSSS!

No matter how many people GO VEGGO, fucken bulls keep doing their rags and tryna GORE AND STOMP everybody. These BOVINE BUTTHEADS really do have some anger issues.

JESUS, YOUR BREATH REEKS
Yeah, yeah, camels can go for yonks without water, and they have beaut toes that look like vaginas, but wait 'til one tries to EAT YA BRAINS through your skull and see how you like THAT.
Squid are sneaky pricks and don't fight fair – they spit ink in ya face, then run away to get their GIANT mates. Let's CRUMB and DEEP-FRY the lot of 'em before it's too late!
Monkeys? Don't get us started. Most of the little fleabags are members of street gangs and on THE DRUGS. And when they were in that band, they didn't even play their own instruments.

MY NEW FUR COAT'S A BIT LIVELY...
You wanna know why leopards never change their spots? TOO FUCKEN LAZY. And what's more, they demand piggy-back rides everywhere. FUCKERS!
The French have the right idea about horses – eat them before THEY EAT YOU! That's right, readers – the equines have been masqerading as vegetarians for all these years.
GOT ANY TOMMO SAUCE?

It's a fair indication of the average pigeon's MORAL COMPASS that this FLYING RAT responded to the little champion's bird seed hand-out by SHITTING ON HIS HEAD.
A lot of people don't like cats. They may be on to something. This one trained with the fighting Shaolin monks of China and can now KILL HUMANS in18 ways. Well, 19 if you count the smell of it's SHIT.
In olden times, superstitious pricks used to think GOATS were in league with THE DEVIL. That seems pretty much ON THE MONEY when you look at ths TERRIFYING ATTACK.
You'd think after a lifetime of FREE CHIPS, this seagull would've been a bit grateful. But NOOO. He had to come back and STEAL DESSERT.
You know Skippy, star of the late 1960s TV show? Well, he took a lot of steroids, joined an outlaw KANGAROO POSSE and now goes around PUNCHING SHIT out of photographers.

GOOD ON
MU
Janet Mason's a 17-year
MEGA MILF

YA, UM!

veteran of DIY porn

THE queen of home-made porn Janet Mason keeps up a scrumping schedule that would wear out women half her age.

Night and day, she's doin' it for her fans – shagging the spoof out of fit young blokes while her hubby films it for their website, janet-exposed.com.

The 48-year-old Seppo mega-MILF has been rooting up a storm on the net since 1998, and she even made a brief foray into pro porn several years ago, which earned her a nomination as the AVN MILF/Cougar Performer of the Year award in 2010.

She didn't win, but she did show the big porno producers that feisty independents can still be contenders. These days she's back doing what she does best – grappling with ginormous dicks at home for fun and profit.

"People who don't know me assume from the way I look that I'm an innocent little 'soccer mom' type," she cackles. "They'd never guess that I own and operate my own adult web site."

Actually, the word 'innocent' doesn't exactly spring to mind when you watch Janet expertly extracting the jizz from a couple of wangs the size of draft excluders. 'Cos she does like her co-star's cocks on the LARGE-ISH SIDE.

"I say the bigger the better, both in length and thickness. A set of large, low-hanging balls is a nice bonus too!"

And she has no problem being a bit of a CRADLE-ROBBER either.

"I have a real weakness for smooth-faced, cute and energetic, much-younger guys, 18 to late 20s, with trim, super-lean bodies. And the older I get, the more I enjoy them.

"I get a real thrill out of exposing my body to them and having sex in front of an appreciative audience."

Hooray! Picture

Naughty America

the Picture

SMOO-FC!

The best knockouts you'll see in the Octagon

ESPN
The Body Issue

RONDA ROUSEY

The undefeated UFC Women's Bantamweight Champion and former Olympic Judo bronze medallist has DEADLY right and left hands AND an arm bar that rarely sees her fights entering round two. She also has a KILLER ARSE.

IT SEEMS like the whole world has gone nuts for UFC, the rock-'em, sock-'em martial arts comp where competitors beat the living shit out of each other for fun and profit.

And while all the blood, pain and PRIMITIVE SAVAGERY of UFC is undeniably beaut, what raises it from the level of being just another family-friendly sporting spectacle are all of the HOT BABES involved.

Either as fighters or as card girls, the spunks of the UFC are the CHERRIES ON THE CAKE.

So here's the latest batch of hotties to ROCK THE OCTAGON.

Picture

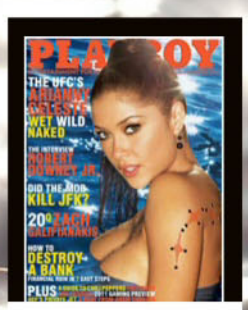

PLAYBOY USA
NOVEMBER 2010

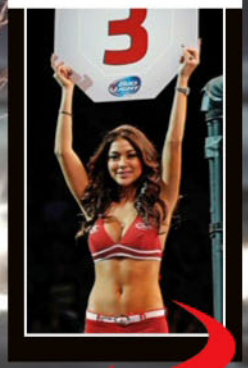

ARIANNY CELESTE

Doing the card-holding thing since '06, Celeste has had an interesting time on and off the canvas. She's done prom dates, fundraisers and been charged with domestic abuse. One thing we DO know – she's hotter than a two-dollar pistol.

Getty Images

PLAYBOY
MARCH 2012

ALINE FRANZOI

Brazilian model Aline got roped into the UFC to hold cards but before long, she'd posed NYOOD for *Playboy*. Aline's got rad knockers, but getting too close to them may leave you with a fat lip. You can see them clearly here. You're welcome.

BRITTNEY PALMER

Card girl Brit's TITS are a perfect little pair of puppies. However, her BASTARD husband tried to kill her recently. She POSSIBLY responded with spinning elbows and roundhouses, before blinding him with his own URINE. Or not.

PLAYBOY USA
MARCH 2012

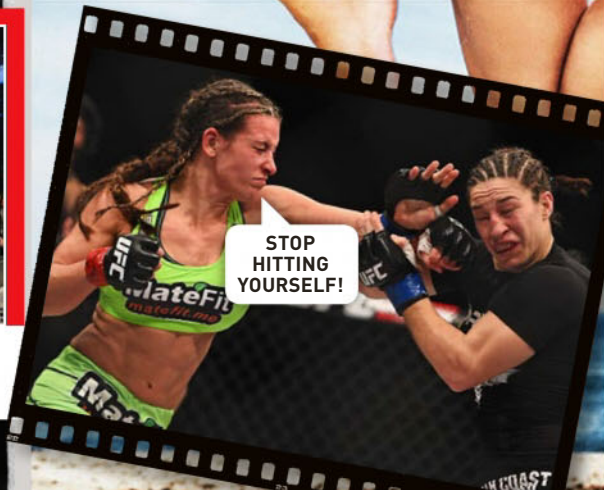

ESPN
THE BODY ISSUE

MIESHA TATE

The 28-year-old Tate is the #1 contender for Rousey's UFC title, having won four bouts since her spectacular takedown by Rousey 18 months ago. Tate is a measured voice among all the trashtalking babes of UFC. Has truly awesome gazongas.

CHANDELLA POWELL

Smokin' hot Chandella was the first African American card girl in the UFC. She was allegedly fired in 2012 for having been in a porn fillum, so now she's just being a MUM to her two-year-old and getting ready to resume her career.

THE BUM BIBLE

Carl 's guide to boney butts and booty-ful badonks!

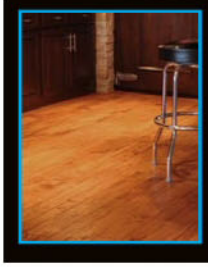

FLAT PACK

LOOKS LIKE: A pub floor
CARL SAYS: "I love little Miley but as far as rumps go, her's is more like a veal schnitzel. Dead set, I've seen more meat on a vegan buffet. No wonder she keeps flashing her tits."

THE SQUARE

LOOKS LIKE: A goon box
CARL SAYS: "It just about casts a shadow so it's not a total loss. But on a cannibal menu, it'd be in the kid's meals section."

SHOW us your arse. Fuck ya then. Carl here to give youse the good oil on the various kinds of backside you're likely to encounter as you go through this life.

After all, when you've passed out on the floor as often as I have, you get to know people from every angle, and I've seen the best, and worst, kinds of arse up close and personal.

I mostly like the big 'uns meself, but even the little 'uns can be alright. After all, it takes all kinds of arses to make a world. **The Picture**

ANN MARIE

CHEEKY CHOPS

LOOKS LIKE: A schooner glass
CARL SAYS: "Subtle curves, a slight bulge at the top and very refreshing – just like me favourite beer container."

BUBBLE BUTT

LOOKS LIKE: Two goon bags
CARL SAYS: "Now ya talkin'. I'd have no trouble using this sheila's arse as a pillow – as long as she doesn't fart."

AUGUST

Naughty America, Digital Playground, Thinkstock, Alamy, Getty, Splash

CORKER

LOOKS LIKE: A wine glass
CARL SAYS: "Like a Barossa cab sav – big, full bodied and tastier the more you get stuck into it. I could slurp on this all day if she didn't mind the drool. A really good session arse."

JESSIE

ALEXIS

THE PEACH

LOOKS LIKE: A jumbo bottle of peach liqueur
CARL SAYS: "Alexis Texas's arse should be a national monument in the US, like the Alamo. I reckon just as many men have died defending its honour. Remember the Ass-amo!"

BADONK

LOOKS LIKE: Two beer kegs
CARL SAYS: "A very versatile arse. Great for parking ya bike, also handy for pushing 4WDs out of mudholes and crushing bandicoots. I wouldn't like to be sitting next to her on a bus, but."

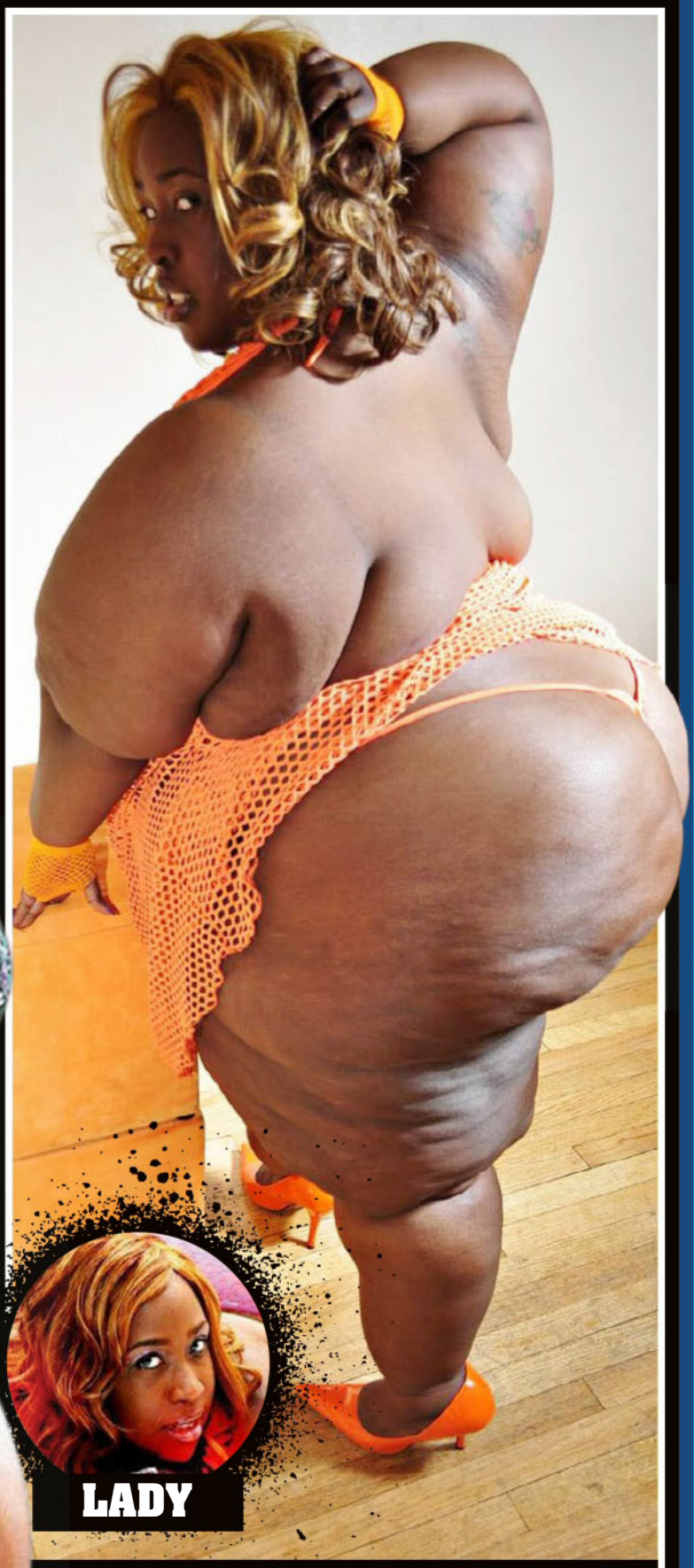

THE DUMPER

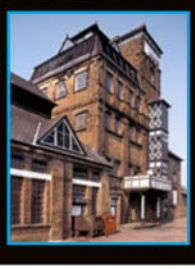

LOOKS LIKE: An abandoned brewery
CARL SAYS: "I suppose it'd be handy if you wanted to keep out of the rain, or if you wanted to set up a giant plasma under it and watch the footy outside. Looking up'd give you nightmares, but."

Sick Pics

This is the pits, man!

Picture Media

SHIT STOP

It was during a NASCAR event at Pocono Raceway, in Pennsylvania, USA, when Team Penske driver Brad Keselowski locked up his brakes on entering pit lane. He skidded in just as his crew were coming out to service his car, and that's when all HECK broke loose. Unable to stop in time, Kesso cleaned up three of his own fellas, who were dancing around the joint like chickens on a hot plate. A couple bounced off the bonnet, and the jack went hurtling into the air and nearly landed on top of the bloke who's been carrying it. "I'm sorry about that, guys," Kesso said over his radio headset after the nasty incident, and went on to place second. You can bet it'll all be on the blooper reel at the Team Penske Xmas party. And won't they have a good old laugh about it, then!

THEM'S THE BRAKES!

Talking Dirty

100% uncensored sex advice from Australia's hottest stripper!

"ALWAYS HAVE THAT SEXY LOOK IN YOUR EYES"

OH, BROTHER

MY GIRLFRIEND loaned me her laptop recently so I could complete my work assignment and because I'm a dick, I found a folder marked 'don't open'. Of course, I opened it, and there were letters and emails, all from before our time together. They were to another man – my late brother, who was killed in Afghanistan. This is such a shock to me, because my brother and I were not close, and I never knew or met any of his girlfriends or partners. The thing is, I don't have the same last name as my brother, but we looked very much alike. It's a strange feeling, and I'm not going to disclose to her that I know, but I'm wondering if our resemblance played a big part in it. She has of course told me that an old boyfriend was in the military, but that was all. Am I right in not saying anything to her?

D.M., LITHGOW, NSW

TRINITY SAYS: ***Yes! Keep your mouth shut. You snooped! Poor form. She's done nothing wrong. No need to open wounds for her. Perhaps if the "ex in the military" comes up again then you could disclose you had a brother and tell a basic story. If – and only if – it naturally finds its way to the surface, talk about it. But do not tell her you snooped. Trust will be ruined, and you'll regret it!***

ROTTEN EX

MY EX-BOYFRIEND broke up with me two years ago and started dating another girl right away. He continued to fuck me for a year and then we stopped talking. His girlfriend thinks it only happened once and just hates me, but he and I have started talking again (talking really just means fucking) and he hasn't told her, but they've been dating for over a year. Not that I wanna be the psycho ex to email his new girl, but I want her to know that he's been lying to her from the start. How should I do it?

R.L., GOOLWA NORTH, SA

TRINITY SAYS: ***Babe, stay out of it. You're being as shit as he is. It's not as though by telling her you'll gain anything. Why you keep going back to this guy is the real issue here.***

Gary Santos, Naughty America

CHECK US OUT @
picturemagazine
ThePictureMungo
www.picturemag.com

CUTE = NO ROOT

I HAD a chick say she thought I was cute the other day. My mate said that means she won't fuck me. He said she needs to think I'm hot. How do I make a girl think I'm hot and not just cute? What's the difference between them? And what do you prefer?

O.B., MANEROO, QLD

TRINITY SAYS: ***Cute is like sweet, nice or cool. Hot is like sexy, fun or a tease. Making someone think you're hot varies from girl to girl. Just always remember to have sass, whether it's extroverted or mysterious. Always have that sexy look in your eyes. That's what gets me!***

CUNT OF A WORD

I CAN'T find a proper word to say for "vagina" while I'm having sex with the missus. "Pussy" sounds like something a kid would say. And "cunt" just sounds so mean. What is a word that I can use that doesn't feel weird?

CUNTFUSED, NO ADDRESS GIVEN

TRINITY SAYS: ***Gash; twat; flower; cumhole; taco; va-jay-jay; muff; map o' Tassie; bush; wet 'n' slippery; beef curtains; fur pie; cooch; poontang; poonani; soggy box; minge; bearded clam; banghole; axe wound; snatch. Pick whatever one you like!***

CLUSTERFUCK

I HOPE you can help. I had a threesome with my girlfriend and another girl, at my girlfriend's suggestion. About a week later, my girlfriend comes up with a new proposition. She asks me that since I got to have sex with another girl, if she can have sex with another guy. She says it's only fair, since I got to have sex with a girl outside the relationship, she gets to have sex with a guy. I told her no, since we never agreed on that in the first place and anyways, we both had sex with the girl in the threesome, not just me. What can I do Trin'? I'd like a way to settle this, without breaking up the relationship, and without her resorting to cheating on me.

T.L., FULHAM, SA

TRINITY SAYS: ***I think what she's asking is fair; however, the way she went about it is definitely wrong. She should have made that intention clear when negotiating your original two-girl threesome. If she cheats, give her the flick!***

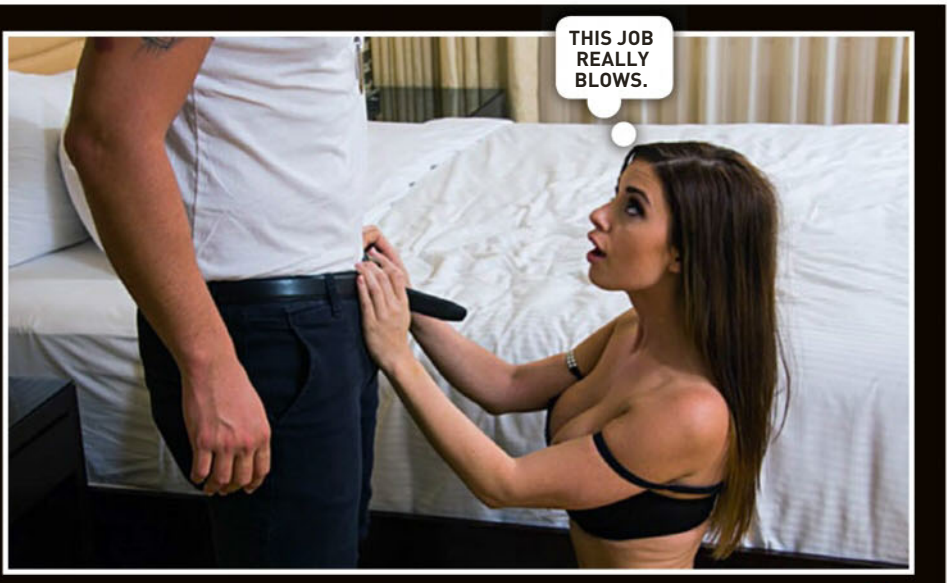

TRINITY'S SEX TIP

NEVER EVER ask for a blowjob if you are not willing to reciprocate! That's one of my biggest peeves. I have known some entitled blokes who think this is normal – they could not be farther from the truth.

SLIPPERY WHEN WET

HI TRIN, I've tried using water-based lubes like KY and Durex Play but they seem to dry out way too fast. I really like to fuck for as long as I can – it's my favourite thing in the world, so why not do it for ever? But silicone-based lubes sound a bit too chemical for me.

J.J., WORROWING HEIGHTS, NSW

TRINITY SAYS: ***Dude, it ain't really chemical – there are very safe silicone-based lubes available, e.g. JO or pjur. Don't knock 'em till you try 'em.***

POUND CONTROL

I RECENTLY figured out that I love to take control and be dominant during foreplay and sex. I'm a 21-year-old chick with a boyfriend who is a good foot taller than me. My only problem is I'm not really sure what to say to him while taking control.

O.A., ESSINGTON, NSW

TRINITY SAYS: ***Just tell him what you want and what you're thinking, like 'shut the hell up and do me' or 'do it harder/deeper/faster' or 'be a good boy and give it to me'. Feel free to get as creative as you want.***

CUM AGAIN?

HYPOTHETICALLY, if someone's stomach was full of semen and they accidentally puked it into a woman's vagina, does she need to take the morning after pill? It's kind of urgent, thanks.

K.R., ASPENDALE GARDENS, VIC

TRINITY SAYS: ***Unless your vomit was like the one Linda Blair did in*** **The Exorcist,** ***you have nothing to worry about.***

DUM-DOM

MY GIRLFRIEND mentioned a little while ago, that she'd love me to dominate her. Great, I thought. That's hot, I'd love to. But here's the thing. Every time I'm dominating her she does this thing which she thinks is playful. She won't stop saying things like, "Is that all you got?" and "Is that the best you can do?" I get bored instantly, and I feel like I'm wasting my time. I can't be dominant if she's treating me like a loser. What should I do?

M.T., BARNEYS REEF, NSW

TRINITY SAYS: ***It's pretty simple, mate. Tell her to shut the fuck up! Tell her that she's not allowed to talk. Tell her she's not even allowed to orgasm unless you let her. Sex shops sell gags for a reason!***

TRINITY WANTS TO HEAR FROM YOU!

Get up ya SOOK!

FOR those of you who reckon putting up a tent must rank among the world's least dangerous pursuits, just take a fucken look at James Pattinson of Hexham, UK.

Jimmy's injury happened as he was setting up his canvas home. As he CAMPED IT UP, he tripped over and fell on to a tent pole – EYE FIRST.

It didn't take long to register that something was amiss, and James and his mates jumped in the car and headed for the nearest hossie.

However, because it didn't have an emergency department, the Great North Air Ambulance, a sort of Pommy flying doctor service, was dispatched.

When James finally got to a fully functional hospital, the length of the pole prevented him from going into a scanner, so firemen lopped it off with bolt cutters.

The scans showed the pole had missed his bloodshot eyeball by two-poofteenths of a CUNT HAIR and would cause no damage.

Medicos just ripped the fucking thing out and James went home and had himself a few pints of SHITHOUSE Pommy beer. Which probably then leaked out his eye. ■ Picture

WHO: BIG JIMMY PATTINSON

WHERE: HEXHAM, UK

WHAT: FELL ON TENT POLE

OUCH FACTOR:

32%

YE'LL BE RIGHT, LADDIE. NO 'ARM DONE.

the Picture

ILLUSTRATED GUIDE TO AUSSIE SLANG

THIS ISSUE: #13

FLAMIN' GALAH

FLAMIN' GALAH: Dickhead; dill; dipshit; drongo; Alf Stewart's catchphrase, as in, "Oi! Outta me surf club, you flamin' galah!"

Thinkstock, Getty

Readers' World

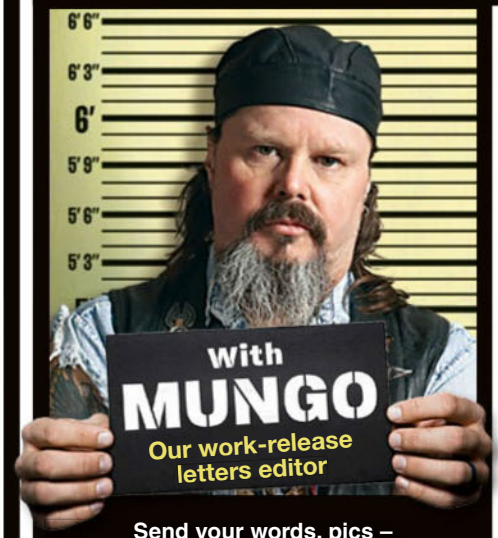

Send your words, pics – WHATEVER – to Mungo at Readers' World c/o THE PICTURE, GPO Box 5201, Sydney, NSW 2001, or email the big fella at mungo@bauer-media.com.au

MUNGO'S ON TWITTER

That's right, I'm tweeting me heart out for the people. None of that what I-had-for-brekky or I-just-done a-big-poo stuff, just my usual classy shit. It's at:

https://twitter.com/ThePictureMungo

DIRTY GIRL

PLEASE Mungo, I would really like to see photos of women covered in mud. It's my favourite thing in the world to see spunky, nubile babes completely covered in mud and splashing around in it. Can you make it happen for me?

A.M., IPSWICH, QLD

MUNGO SAYS: Alright, but just this once. Geez, the things I do for you readers...

BLOW, JOH, BLOW

Ten years ago I put the old cunt Joh Bjelke-Peterson back to work as a weathervane, but the local cockies and rednecks were not impressed. Johannosaurus Rex is made out of junk and rotates on a lightly-greased trailer hub. Credit for the head design goes to cartoonist Moir. I might do a spiny Hinzodonton as well.

K.R., MT MORGAN, QLD

MUNGO SAYS: Very nice. Probably the most useful that old prick has ever been. We should start recycling all our old politicians. I reckon one day even Tony Abbott will be good for something. Can't imagine what, but. And Joe Hockey will make a beaut bean-bag chair when he's dead.

Naughty America, Thinkstock

TASES FROM THE PUB

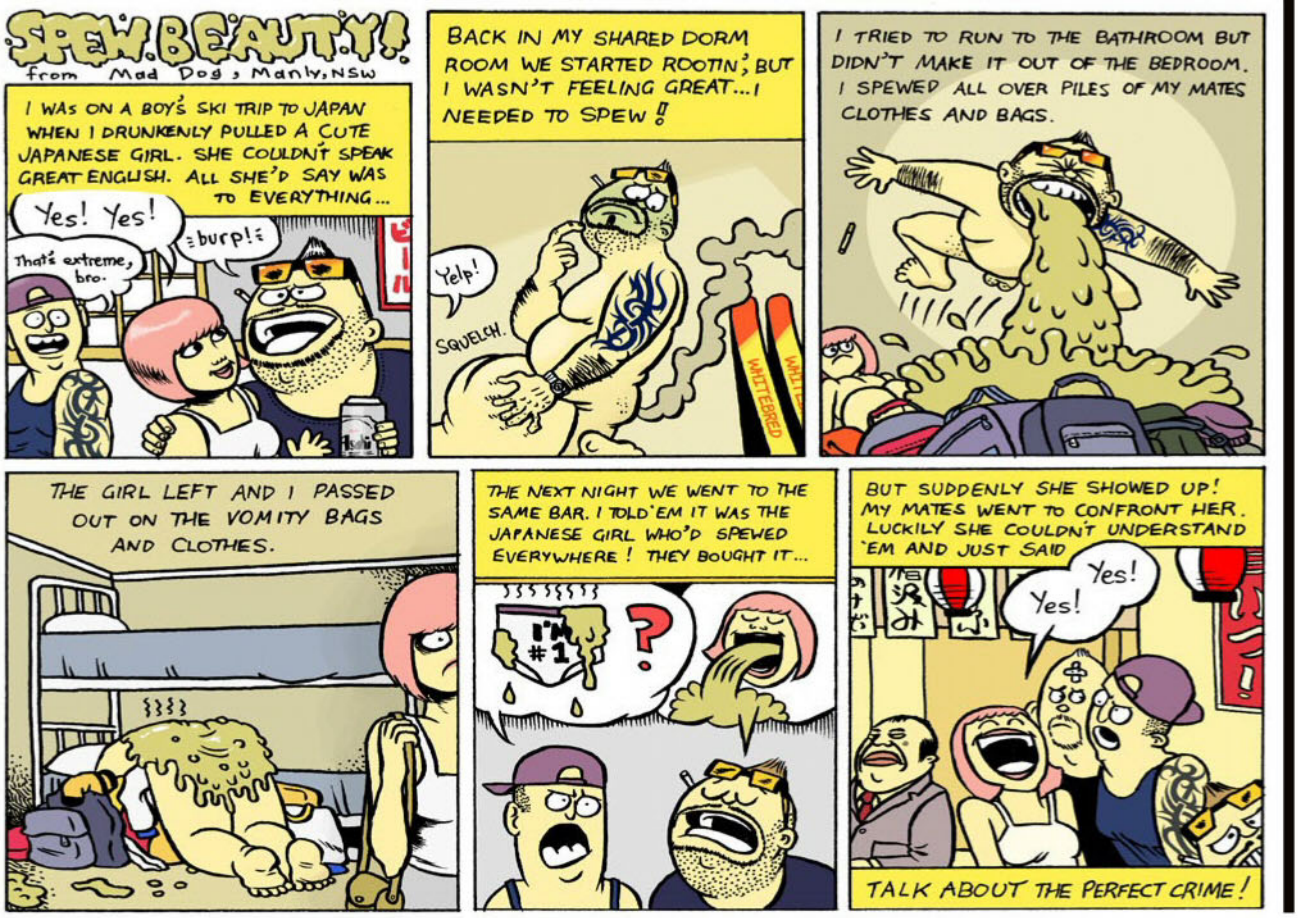

EVERY LETTER PRINTED
WINS $50
EVERY LETTER WITH A PICTURE
WINS $100

CHECK US OUT @
picturemagazine
ThePictureMungo
www.picturemag.com

LETTER OF THE WEEK
WINS $200

THAT'S NOT A MILF!

I FULLY appreciate the MILF phenomenon, being a fan of older babes, but sometimes they really stretch it when they start describing 30 year-olds as MILFs. sure they may have had a kid, but that's not what makes them a MILF. A MILF is just an older babe that truly still loves the cock and makes sure she gets it. Sort of like a cougar, except cougars tend to go for younger blokes all the time, while a MILF is perfectly happy with an older bloke. Which is why I like 'em, heh heh heh. Just thought I'd clear this up for ya.

JACKO, WOLLONGONG, NSW

MUNGO SAYS: Thanks for that, Jacko. You're right – sometimes the word MILF is chucked around a little too freely. You'll be happy to know that on this very issue one of the finest MILFs on the planet, Janet Mason, is naked and waiting for you. She's the real McCoy, too – nearly 50 and as horny as can be. .

OH NO, NOT ANOTHER ONE!

WE WERE wondering if this bloke might be your long lost twin brother. He reckons his name is Gus MacTavish. Met him at the pub the other night, he's a bloody trooper!

J.L., NO ADDRESS GIVEN

MUNGO SAYS: Yeah, he's the black sheep of the family – the one that always held down a responsible job, never got in the shit with the law and can be trusted not to go to the pub and disappear for a week. None of us'll talk to the cunt. Ya gotta have some standards, so we made him change his name. Handsome bloke, but.

SIZE MATTERS

HI MUNGO, I am pissed off at the number of times I've gone to the pub, met a bloke, gone back to his place and found he's only got a little dick. All of my girlfriends tell me they've experienced the same thing. It would be really, really good if guys with small cocks could identify themselves so to avoid wasted time and embarrassment. How about those with dicks over seven inches wearing something purple and those with smaller ones wearing something orange? You've got a lot of influence, Mungo, could you get the ball rolling with the male PICTURE readers?

C.M, LABRADOR, QLD.

MUNGO SAYS: You'd be relying on the honesty of blokes, and that can be a bit risky. A bloke might wear the purple, but actually be an orange. Or worse still, a pink. Nah, I reckon you should stick to the tried and tested method – grab every bloke in the place right on the cock, gauge the size, and make your selection from there. Ya can't go wrong.

MUNGO WANTS TO KNOW...

What do you reckon is the horniest profession for women? Nurse? Elite commando? Even [shudder!] POLICEWOMAN? Let us know what you reckon, and we'll dress some up for ya.

You're Joking

A LAWYER had a wife and twelve children, and needed to move as his lease was coming to an end for the home where he lived but was having difficulty in finding a new home. As soon he said he had twelve kids, no one would rent a home to him because they knew that the children would destroy the place.

He could not say that he had no children; he could not lie. After all, lawyers cannot and do not lie. So, he had an idea. He sent his wife for a walk to the cemetery with eleven children.

He took the remaining one with him to see homes with the real estate agent. He liked one of the homes, and the agent asked, "How many children do you have?"

He answered, "Twelve children."

The agent asked "And where are the others?"

The lawyer answered, with a sad look, "They are in the cemetery with their mother."

T.W., ESSENDON, VIC

Q. WHAT IS BIG, GREEN, AND FUZZY AND IF IT FELL OUT OF A TREE, WOULD KILL YOU?
A. A POOL TABLE.

D.C., PARRAMATTA, NSW

A BLOKE walked into a bakery with a fish under his arm. The baker greets him and asks him how he could help the man.

"Do you sell fish cakes?" the man asks the baker.

"No, of course we don't!" the baker replies.

"But it's his birthday!"

STEVE, VIA EMAIL

DOCTOR Ben had slept with one of his patients and felt guilty all day long. No matter how much he tried to forget about it, he just couldn't. The guilt and sense of betrayal was overwhelming. But every once in a while he'd hear an internal, reassuring voice in his head that said:

Alamy, Thinkstock, NaughtyAmerica.com

JOKE OF THE WEEK WINS $100

TWO Scottish nuns had just arrived to the US by boat when one said to the other, "I heard that the occupants of this country actually eat dogs."

Mother superior pointed to a hot dog vendor and they both walked towards it. "Two dogs, please," said one.

The vendor was only too pleased to oblige and he wrapped both hot dogs in foil. Excited, the nuns hurried over to a bench and began to unwrap their 'dogs'.

The mother superior was first to open hers, stared at it for a moment, then leaned over to the other nun and whispered cautiously, "Which part did you get?"

J.P., BATLOW, NSW

"You aren't the first medical practitioner to sleep with one of their patients, and you won't be the last. And you're single. Just let it go, Ben."

But another voice would bring him back to reality: "Ben... You're a vet."

D.R., AVALON, VIC

Q. WHAT'S THE DIFFERENCE BETWEEN A FILTHY BUS STOP AND A BIG-BREASTED LOBSTER?
A. ONE'S A CRUSTY BUS STATION; THE OTHER IS A BUSTY CRUSTACEAN.

J.N., STAWELL, VIC

A BLOKE comes home completely drunk one night. He is met by his scowling wife. "Where the hell have you been?" she demands.

"At this new joint," he says. "The Golden Duck. Everything there is golden. It's got huge golden doors, a golden floor and even the urinal's gold!"

The wife still doesn't believe his story, and the next day checks the phone book, and finds a place called the Golden Duck. She calls up the place to check her husband's story. "Is this the Golden Duck?" she asks when the bartender answers the phone.

"Yes it is," the barman answers.

"Do you have huge golden doors and a golden floor?"

"Most certainly do."

"What about golden urinals?"

The woman hears the bartender yelling, "Hey, Rich! I think we have a lead on the cunt that pissed in your saxophone last night!"

M.R., GREENWITH, SA

A SOLDIER is posted to Iraq to active duty. After a few weeks, he starts to get toey, so he goes to the captain to ask his advice.

"Sir, how can you withstand such long period between women?"

"You get used to it, but if you really need to, there's a camel in the stable."

He is disgusted at first, but he goes there and does his business. At last, dirty and exhausted, he is done. On his way back, he meets the captain.

"It was hard work. How do the other blokes do it?"

"Normally, we ride the camel to town."

T.B., BLACKTOWN, NSW

MIKE Tyson is on a game show. He is asked to name a $10,000 fashion accessory and a city in Australia. "That'th eathy. Perth!"

BAZ, VIA EMAIL

Q. WHAT'S THE DIFFERENCE BETWEEN A CIRCUS AND A HIGH CLASS BROTHEL?
A. YOUR MOTHER NEVER RAN AWAY TO JOIN THE CIRCUS.

F.N., MURRAY BRIDGE, SA

QUOTE OF THE WEEK

"FRIENDSHIP IS LIKE PISSING YOURSELF. EVERYONE CAN SEE IT, BUT ONLY YOU CAN FEEL THE WARMTH THAT IT BRINGS."

SEPPO AUTHOR ROBERT BLOCH

Got a grouse joke? Post it or email it to Picturejokes@bauer-media.com.au and we'll send you $20 if we publish your jape. PLUS Joke of the Week gets a YOOJ $100!

CHECK US OUT @
picturemagazine
ThePictureMungo
www.picturemag.com

SHOW US YA TWEETS

"I HAD TWO RIBS REMOVED SO I COULD PET SMALL DOGS EASIER."

@BROOKLYN_CHASE

THE PROFESSIONAL

SEPPO COMIC: MIKE VECCHIONE

"I THINK HAVING A GUN IS A LOT LIKE HAVING A PENIS. YOU GOTTA KEEP IT CONCEALED. AND IF YOU WAVE IT IN A WOMAN'S FACE, CHANCES ARE SHE'LL CALL THE COPS."

"My father had a gambling problem. He lost our house when I was 11. But you know what upset me? He didn't say, 'I lost the house.' He just came home and said, 'Mike, how would you like to go camping forever?'"

"I went online to become a private detective. It was a private detective school online, and I paid for it online. But then I never heard from them again. I thought to myself, 'I either got ripped off, or this is my first case.'"

"I'M A ONE-MAN NEIGHBOURHOOD WATCH. SOME PEOPLE WILL CALL IT A PEEPING TOM; I LIKE TO CALL IT A ONE-MAN NEIGHBOURHOOD WATCH"

THE JOKE'S ON YOU

THIS WEEK: SMOKERS

CIGARETTES ARE JUST LIKE WEASELS. BOTH ARE COMPLETELY HARMLESS UNTIL YOU PUT THEM IN YOUR MOUTH AND TRY TO SET FIRE TO THEM.

I CAUGHT my son with a packet of cigarettes yesterday. To punish him, I tied him up in the garden, doused him in petrol and set him on fire. I thought it would be enough to teach him a lesson, but I just looked outside and he's still smoking.

EVERY cigarette you smoke takes five minutes off your life. According to my calculations, I should have died in 1879.

I USED TO SMOKE BENSON & HEDGES, BUT THEN I CHANGED BRANDS. IT'S ALL BEEN DUNHILL FROM THERE.

I TELL you what; you wouldn't smoke if you went down to the cancer ward. They've got a smoking ban in effect like every other public building.

FOR MY NEW YEAR'S RESOLUTION, I HAVE DECIDED TO ONLY SMOKE AFTER SEX. IF THE LAST FEW YEARS ARE ANYTHING TO GO BY, I THINK I HAVE ACTUALLY QUIT.

THREE PEOPLE IN A LIFEBOAT HAVE A CIGARETTE, BUT NO MATCH. HOW DO THEY LIGHT IT? THROW ONE CIG OVERBOARD; THE BOAT WILL THEN BE A CIGARETTE LIGHTER.

Internutters

No internet filters here, people. Just the stuff that fits!

CHECK US OUT @
picturemagazine
ThePictureMungo
www.picturemag.com

JESUS!

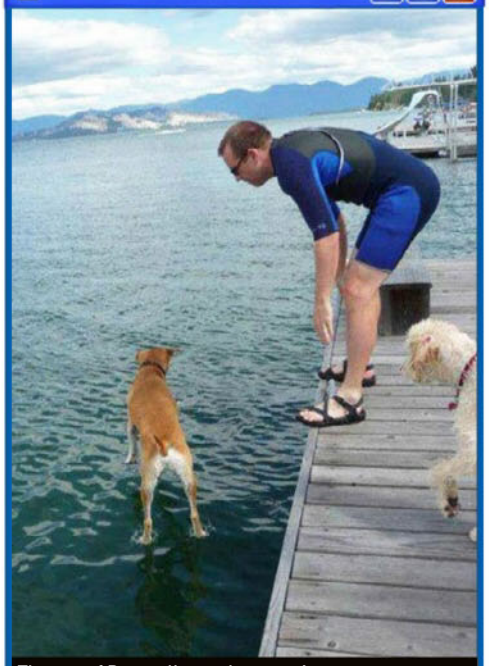

The son of Dog walks on the water!

U-TURN GOES PEAR-SHAPED

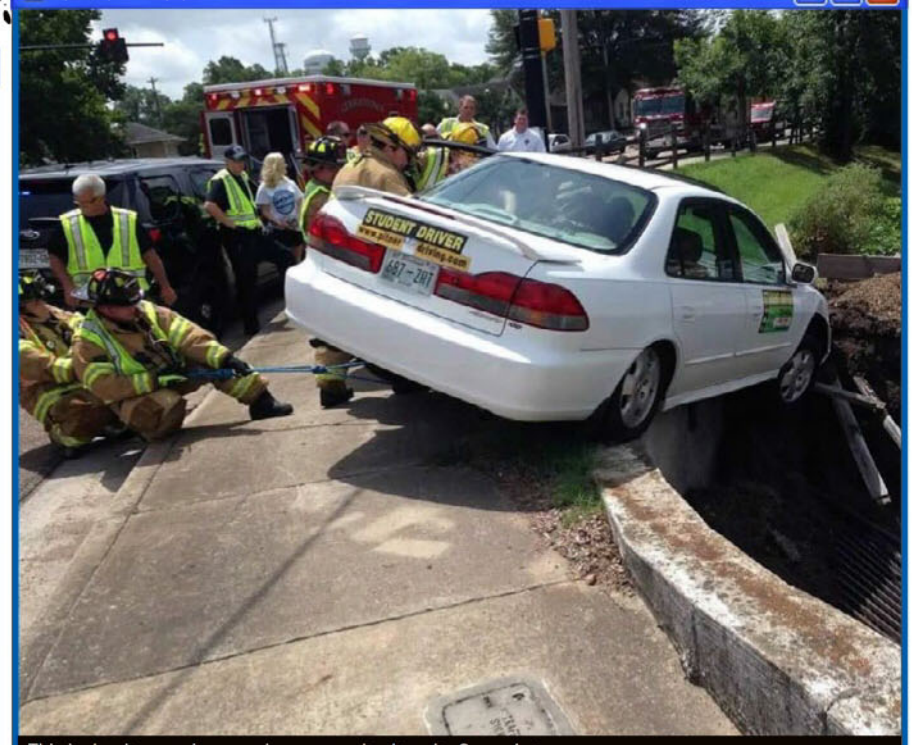

This is the three-point turn that sent us back to the Stone Age.

IT'S PARTY TIME!

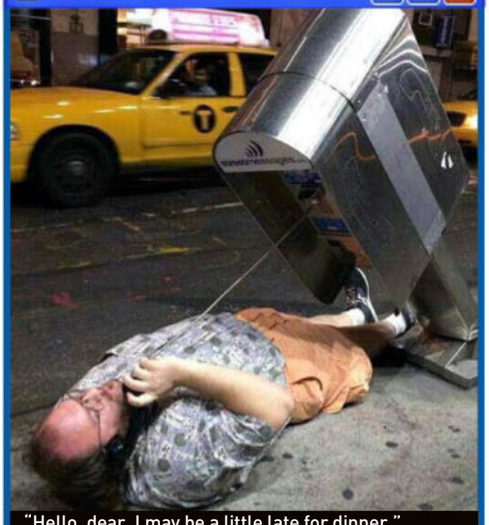

"Hello, dear. I may be a little late for dinner."

KNUCKLEHEADS!

We hear the Three Stooges are making a comeback.

IT'S FUCKEN ART, MATE

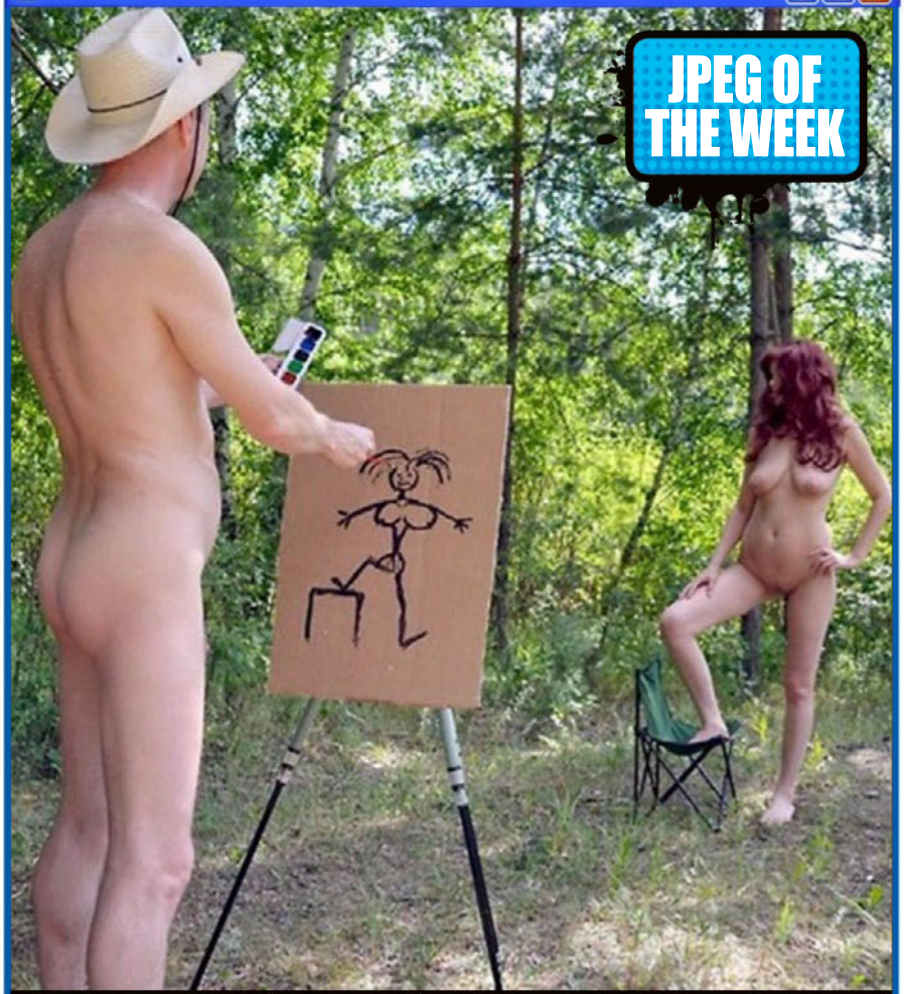

We think this is what's called "impressionism", 'cos we're REALLY impressed!

SEND US YOUR JPEGS! Seen something HIGH-LARIOUS on the world wide web lately? Tag it INTERNUTTERS, forward it to ***picture@bauer-media.com.au,*** and if we piss ourselves laughing we just might run it in the magazine. Get on it!

TWO UP!

Picture Pin-up

These sisters like rooting more than blokes like free beer

SISTERS ARE DOIN' IT ...

"ME AND MY SISTER BOTH GOT INTO PORN TOGETHER"

WE DON'T know that many pairs of sisters who are both porn stars, so when we meet some, it's always worthy of a big HIP-HOO-FUCKEN-RAY.

Whitney and Britney Stevens are Seppolian models and porn actors from Palm Springs, California, who, despite being three years apart in age, came into the porno game around the same time, and have actually rooted the same bloke on screen together seven or eight times.

Don't worry, but – they didn't go the tonk on each other, 'cos that might be considered a bit TACKY in some quarters, and they do like to keep things all in the best POSSIBLE taste.

So their scenes together,

Britney

Whitney

where they take it in turns to ride a bloke's knob, are so homely you could show your mum. Really.

Of course, what you all really want to know is, do they ever fuck blokes together when they're NOT making a porno? And the answer is a joyous YEPPITY-YEP, according to Whitney, the younger of the two at 27.

"Yeah, we did," she said in an interview.

Was it her boyfriend, yours, a friend?

"A friend of ours that we met in a club."

Whose idea was that?

"It was the guy's idea. Obviously."

You said yes to him. How many guys before that had you said no to?

"A lot. A lot of guys out there want to have sex with two sisters."

Well, sure. Who wouldn't? Would you ever want to

“A LOT OF GUYS WANT
TO HAVE SEX WITH US”

Britney

PIN-UP
1386
Whitney

have sex with two brothers?

"Yeah, I think it would be fun. Why not?"

See? That's exactly what we're talking about.

And while on the subject of family, the OBVIOUS question is – which Stevens sister should marry former Australian test cricketer and loved TV presenter Mike Whitney?

We say definitely Britney. 'Whitney Whitney' would just sound stupid. But we're getting way ahead of ourselves.

Britney and Whitney may not want to give it all up, even for the 22nd best test bowler in the world.

But the question remains: will they ever work together again?

We can't say, but if you pray real hard, and go to bed with this copy of THE PICTURE under your pillow, who knows what might happen? ■ Picture

"I'VE GOT BETTER BOOBS. BUT SHE HAS A BETTER ARSE"

HANNAH

ISRAEL, MIDDLE EAST

POPULATION: 8.2 million
LANGUAGE: Hebrew, Arabic
AVG. BRA SIZE: 34C

SHE LOOKS FIT AS FUCK. WHAT GYM DOES SHE BELONG TO? TEL AVIV FITNESS FIRST?
No gym, that's just good old Israeli Defence Force training. They all do it, you know, the national service, even the smoking hot babes.

AH, WOMEN IN UNIFORM. WE LIKEY VERY MUCH. IS GOOD.
Yes indeed it is. These days, Hannah uses her old army uniform in a strip act she calls *The Six Day Phwoar*. It always goes down a treat with the Israeli troops. Talk about a happy ending!

WHAT'S THAT FUZZY BIT OF PUBE SHE'S GOT THERE?
That's called a Gaza Strip. They're very popular with the babes over there. Everyone gets very excited over them.

SPEAKING OF GETTING EXCITED, WHAT GETS HANNAH'S FLAG WAVING?
Here's something she prepared earlier: "I love the feeling of the warm Middle Eastern sun on my naked body as I lay on the beach. A trickle of sweat slides down between my luscious, peach-like 34C breasts, which are exactly average size for women of my nation. Later I will drink coffee and eat ripe figs in café with my young friends, but now I want to make the sex with gorgeous

MetArt

fellow whom I have just met on beach, and whose Speedos are so tight I could tell he was a good Jewish boy from 10 metres away."

HMM... HANNAH SOUNDS LIKE A BIT OF A GOER.

She goes, mate, don't you worry about that. A couple thousand squats have tightened her thighs like steel springs. We don't recommend her for anyone with pre-existing heart conditions. It's all very well her being able to kill a man with her bare hands, but she could do your back in.

PERHAPS WE SHOULD JUST CUDDLE THEN.

That might be wise. Picture

FOREIGN PRINCESS

EXCLUSIVE

the Picture T-SHIRTS

MASSIVE SALE!

ONLY $10 plus postage

AVAILABLE IN
S, M, L, XL & XXL
While stocks last!

ORDER ONLINE @
magshop.com.au/
store/Picture-Shirts

picturemagazine ThePictureMungo www.picturemag.com

DELIVERED TO YOUR DOOR!

SUBSCRIBE TO

the Picture

To subscribe TODAY, visit
magshop.com.au/the-picture
or call 136 116
(quote M1501PIC)

OR

people

To subscribe TODAY, visit
magshop.com.au/people-magazine
or call 136 116
(quote M1501PEO)

GET THE NUDEST AUSSIE CHICKS DELIVERED TO YOUR DOOR!

Short terms: Offer valid for Australian residents only. Offer valid between the 09/02/2015 and 31/12/2015. Please allow two to three weeks for delivery of your first issue.
For full terms and conditions see https://www.magshop.com.au/the-picture and https://www.magshop.com.au/people-magazine.
For Bauer Media's privacy notice, please visit http://www.bauer-media.com.au/privacy/. The Promoter is Bauer Media Pty Ltd (ABN 18 053 273 546).

Made in Oz Girl

EVERY now and then you see a chick SO HOT you can't speak so good. And Tenille, from Middle Ridge in Queensland, is one of them LADY CREATURES that makes us ENGLISH REAL BAD. So it was no surprise when she told us to go and GET FUCKED after the first question we rudely asked was about

KNEEL BEFORE TENILLE HERE...

THE PERFECT Ten

It doesn't get any better than Tenille

her sex life. "I can tell you that I like cooking and dancing, though," the 21-year-old waitress chortled. "But I like to keep my sex life private."

We understand, Ten'. What type of person do you go for?

"I love skinny guys, usually the dark-haired ones. Confidence is a very important thing, too."

Do you ever have trouble finding a bloke?

"No, not really. I can get all the hot boys I want. And I feel sexiest when I know I'm turning somebody on."

Right now, it's around about A BAZILLION readers.

"That's even better. It was so fun doing these shots. Do you think I look nice?"

Nice is an UNDERSTATEMENT. We think you should do it more.

"Well, I've always wanted to receive fan mail. So if I get some,

"I'D LIKE TO TRY STRIPPING"

Made in Oz Girl

I'll do another shoot. Does that sound good?"

Start writing now, you blokes! Tell us, Tenille, what's your ULTIMATE fantasy?

"I want to own my own café. I'm waitressing and managing one at the moment, and I'm saving like mad."

Er, good on ya... but do you have a SEXSHUAL fantasy?

"Oh. I'd like to try stripping. I think a lot of girls fantasise about it – having a bunch of men ogling you, and having them in the palm of your hand. And it would definitely help with the savings!"

We'll happily pay to see that!

■ Picture

Made in Oz Girl

"I CAN GET ALL THE HOT BOYS I WANT"

Spot The Difference

2 DIFFERENCES

3 DIFFERENCES

4 DIFFERENCES

WIN $500

HOW TO ENTER*

TO BE in the running for the $500 prize, list the differences between the matched photos (eg, between pics A and B, C and D, and so on). THEN post your answers to at **Spot the Difference #1386 C/O THE PICTURE, GPO Box 5201, Sydney, NSW, 2000;** OR email to picture@bauer-media.com.au with SPOT THE DIFFERENCE #1386 in the subject line.

5 DIFFERENCES

6 DIFFERENCES

* Terms and conditions on page 73

Cheeky Cross

Australia's rudest crossword!

WIN $1000

WHEN YOU'VE FILLED IN THE CROSSWORD CORRECTLY, THE SHADED SQUARES, READING TOP TO BOTTOM, LEFT TO RIGHT, WILL REVEAL THE OWNER OF THE BREASTS.

ACROSS

1. Want a roll beneath the carpet? Just throw her down **AN' RUDELY** mount her (8).
5. Hedwig is Harry Potter's latest bird! (3)
7. When they can't manage **IT, MEN OPT** for the operation (8).
11. "Hy, Men! I'm the god of marriage, not just a virgin's clit!" he cried (5).
12. The hooker touted for my business. "I can't afford the **COST," I LIED** (9).
13. She smiles from ear to ear when the boys show their **RINGS** (5).
14. Healthy and buxom, it rhymes with 'busty' (5).
16. A Hollywood producer always shags the leading lady before he **CASTS 'ER** in his movie! (7).
18. Leave my **THING** alone! Wait till it gets dark! (5).
22. There's nothing more homosexual than a couple of cowboys in a tent – I've seen *Brokeback Mountain*! (6).
24. The guy in the Second **ACT DID** strange things! He must be a junkie! (6).
25. When she crawls all over me like **A JUNGLE-CAT, I** have no trouble shooting my load (11).
26. He walked into the movies with **A MINCE** and a wiggle (6).
27. **I'M PURE**, but my thoughts ain't! (6).

30. Of 'course it's' true – these garments help keep the bulges hidden! (7).

32. What Mr Camel does to Mrs Camel on a romantic desert night (5).
33. Give the **SHAH HIS** due – he did produce some great dope (7).
34. Another measuring at the dressmaker gives him an excuse to **FINGER TIT** (9).
35. Pulling the 'udder' one while she's in the cowshed (7).
38. Digit used to explore the fanny (5).
39. For bloody **AGES, HIS** sole ambition has been to poke a few Japanese hostesses! (7).
44. He wound up broke after attending too many **DEBUTS** (6).
46. I can't control the **URGE IF** I see a great body (6).
47. An **EROTIC NURSE** loves to indulge in bonking (11).
48. **'ER STUD** thinks she's the filthiest piece he's ever shafted (6).
49. Whenever I look around a house **TO LET, I** always check out the dunny first (6).
52. The women turn red when they hear his foul language (5).
55. Some **MEN SAID** Warnie had more of these on tour than any other player (7).
56. "**GO OIL** your frozen nuts in your icehouse," sneered Eskimo Nell (5).
58. What mountaineers do to ascend the Twin Peaks? (5).
59. She's up the duff, so this **EX-PET CAN'T** do centrefold spreads anymore (9).
61. The feller with the **BEARD** showed us his arse (5).
62. To make it longer, she first kissed **GLEN, THEN** rubbed his stirring tockley (8).
63. A little bugger or a bit of a sodomite! (3).
64. Army privates set up a dunny-trap for the Queen just to catch **'ER SOLIDS**! I swear it really happened (8).

DOWN

2. It makes **ME SAD** what Seppos call our lovely ladies (5).
3. It's a bastard when you're horny and your woman's frigid **'AN DRY** (5).
4. Bits on the telly with half-naked hotties. They interrupt the boring programs (3).
5. **A POET I** knew wrecked his life with a poppy drug (6).
6. "Don't hang around the girls school," he said. "You either piss off **OR I LET** the cops know!" (6).
8. Club ... – the holiday place where you're certain to get a root or a tampon! (3).
9. I **GROAN** when I think of the vicar playing with it in church (5).

10. Am 'I in' with a chance if I'm perving my neighbour? (5).

15. Type of club where the barmaids have their tits out (7).
16. An illicit relationship won't go **FAR IF A** jealous wife finds out! (6).
17. **IT'S SAD** when a guy has to hurt his partner to get his rocks off (6).
19. First a bollock-naked **DIP, THEN** it's down to some serious tongue-wagging (2-5).
20. In her loose-fitting top, there was just the **BAREST** hint of nork! (6).
21. Last night I was **'AVING A** great time playing with her funbox (6).
23. The zipper that hides a guy's crown jewels (3).
28. You can get your KY jelly from the **TRAIN CLUB**! (9).
29. "This is just the entrée, you wait for the main course!" she said, as she fondled **PETE'S PAIR** of plums (9).
31. Sleep noises after a night on the piss. A peg on the nose might help! (7).
33. Squeezing yourselves in each other's arms – it should be done every day! (7).
36. Little pussies, yes, but look at their **TITS, KEN**! (7).
37. She hates an **UNTIDY** house, so she does the cleaning in this starkers state (6).
40. She's bloody stuffed from popping out too many sprogs! Sounds like quite 'a feat'! (6).
41. Hanging knockers is just a sign of old-age (7).
42. I like the look of her top, but I'd prefer to feel her ... (6).
43. He **SCARES** her when he starts to stroke her beautiful blonde locks (6).
45. You should see that **CAT** perform on stage (3).
50. Film about Norman Lindsay when Elle first showed us her joyous jubblies (6).
51. Took a nap, they were so shagged out (6).
53. Workers are urged to join one, but lovers need no coaxing to form one! (5).
54. "**I BATH** regularly once a week," said the smelly nun. "I find it hard to get out of the ..." (5).
56. Place where people have most fun with their clothes off (2,3).
57. The size of his tonker made her **GLARE** (5).
59. The owner of the world's first boobs (3).
60. ... And how many she had in **TOW**! (3).

Thinkstock

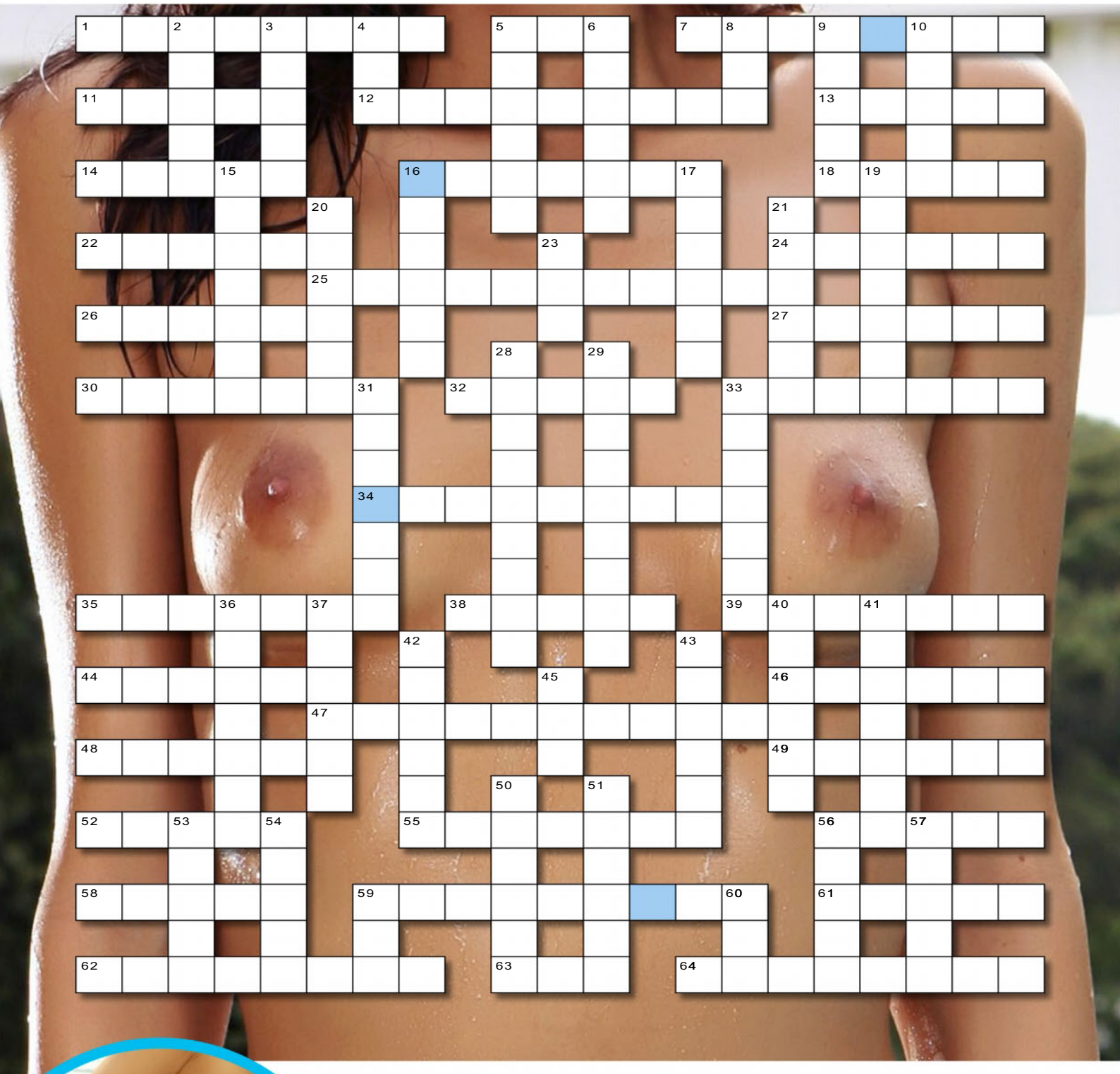

SEND IN TO WIN!

THE BOOBS BELONG TO...

NAME

ADDRESS

POSTCODE

Send the completed crossword to: **CHEEKYCROSS No. 1386, THE PICTURE, PO Box 430, Eastern Suburbs MC, NSW 2004** or you won't win anything.

Please see Privacy Notice on page 73. See page 73 for terms and conditions of entry. ☐ Do not provide information about me to any organisation not associated with this competition. Entries close September 7, 2015. Answers will appear in the September 14, 2015 issue and the winner's name will be published in the November 2, 2015 issue. Authorised under NSW Permit No. LTPM/14/01361; ACT: TP14/04430.

Brain Teasers

IDENTI-TITS

CAN you match the face to rack?

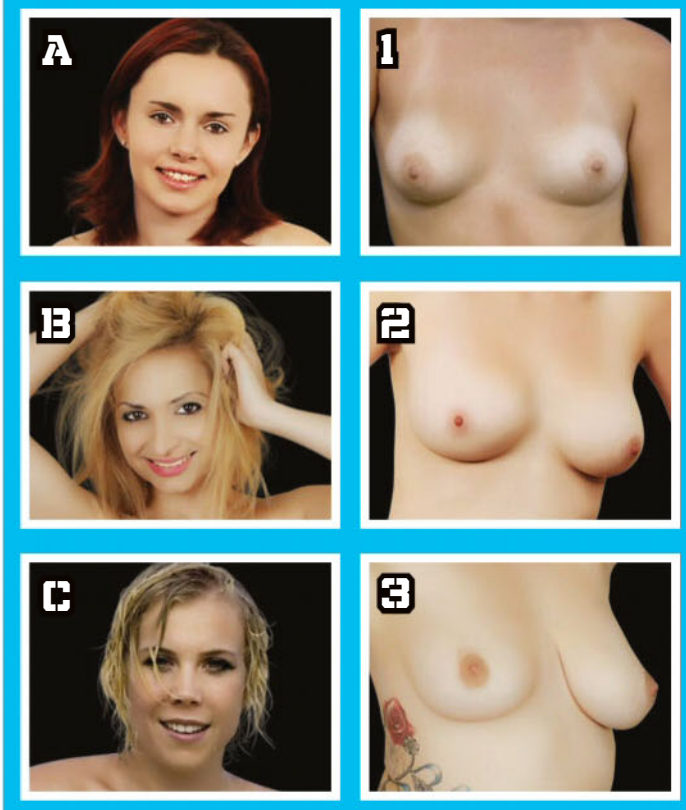

RUDOKU

		U						
H	C					U		B
	A				B	H	P	C
		P	C	U			H	S
		A		R		I		
C	B			S	I	R		
R	H	C	S				B	
A		S					U	R
						A		

Like "sudoku", only ruder. Put the letters of the words "PUBIC RASH" into the blank spaces so that when you've finished, each row, each column and each 3x3 block should have all the letters needed to spell PUBIC RASH. The words PUBIC RASH (in the correct order) will appear somewhere in the grid.

ANSWERS ON PAGE 72

TWO IN ONE

SOLVE the crossword puzzle, then double your fun as the crossword turns into a FindAWord! All the words in the crossword grid can be found in the FindAWord grid. The letters left over from each puzzle make up the name of this week's celebrity and the keywords.

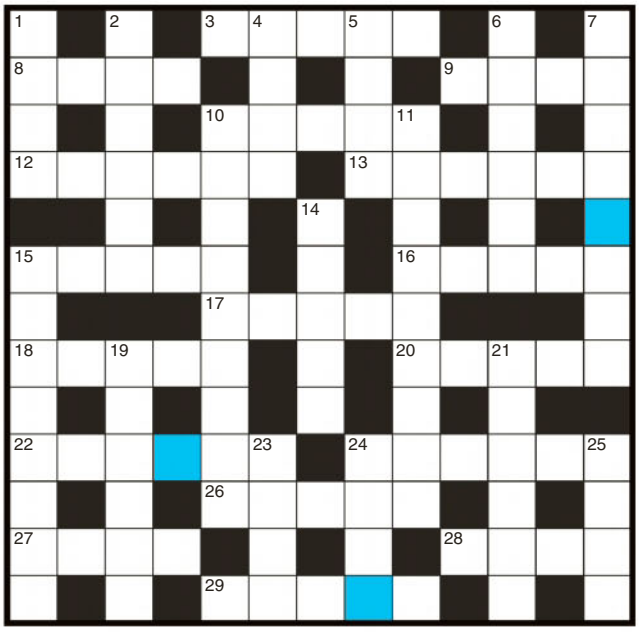

ACROSS

3. Javelin
8. Frog-like animal
9. Green gemstone
10. Paging noise
12. Common sense
13. Split up
15. Blackboard marker
16. Skin abrasion
17. Wobbly
18. V-shaped cut
20. Thick (beard)
22. Internet messages
24. Scribble
26. Shepherd's herd
27. Jacket and trousers
28. Pierce with tusk
29. Fragrance

DOWN

1. Casserole
2. Queasiness
4. Tropical tree
5. Chopped
6. Mooring site
7. Graveyard
10. Paperbacks display unit
11. Shoulder-ride
14. Tremor
15. Talk
19. Very sad
21. Zigzag ski course
23. Speak indistinctly
24. Floating filth
25. Fibbed

A	M	S	T	C	E	A	E	H	C	T	O	N
X	L	O	L	D	C	D	H	M	U	C	S	I
E	A	W	A	I	I	O	O	L	P	H	L	B
D	P	J	A	V	A	L	N	I	Y	A	F	U
B	A	N	I	R	A	M	G	V	R	L	R	S
F	L	D	Q	L	C	G	E	E	E	K	U	H
L	C	E	S	U	Y	S	R	H	T	R	L	Y
O	S	N	E	B	A	O	S	M	E	A	S	W
C	H	A	A	P	G	K	O	P	M	N	E	E
K	A	C	M	U	O	D	E	S	E	T	Z	T
P	K	U	T	O	S	A	E	U	C	A	A	S
F	Y	O	B	I	R	E	C	I	G	A	R	T
O	T	W	W	R	O	A	A	T	L	N	G	G

TRIPLETS

THE words from the crossword have been taken out and broken down into groups of three letters. Place the triplets into the grid with the help of the starter letters. The letters in the coloured squares then form the keyword.

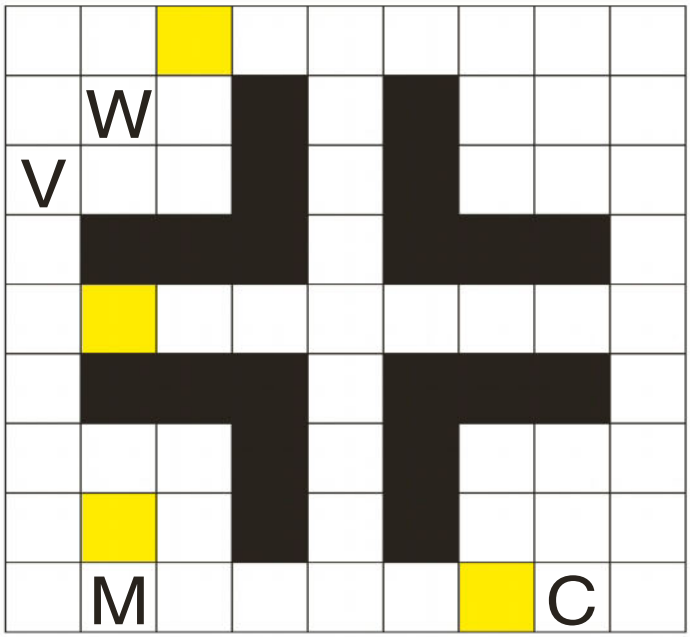

ADE	DOE	INE	NGR	SHO
AGO	DOW	ING	NIL	SLY
AIR	EME	INN	ONE	TEN
AST	END	ION	OWE	TIC
ATE	EWE	ITS	RED	VET
DEN	GAR	LES	REL	WET
DEV	GEM	NCY	RGE	

INSIDERS

EACH word you are looking for contains the word OUR. Fill in the answers and use the letters in the coloured boxes to discover the keywords.

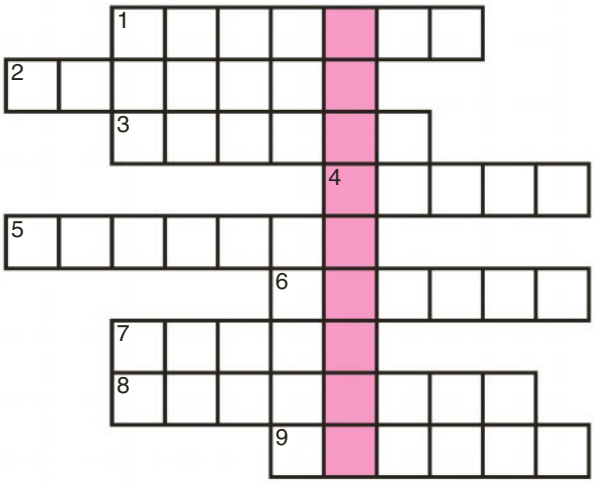

1. Parcel deliverer
2. Luxury (food)
3. Origin
4. Stench
5. Travel industry
6. Gobble up
7. Belonging to you
8. Politeness
9. Tint

PYRAMID POWER

EACH of the colours in our pyramid represents a letter. You can decipher the SIX words reading across from left to right with the help of the given letters. The orange highlighted pyramids form the keyword.

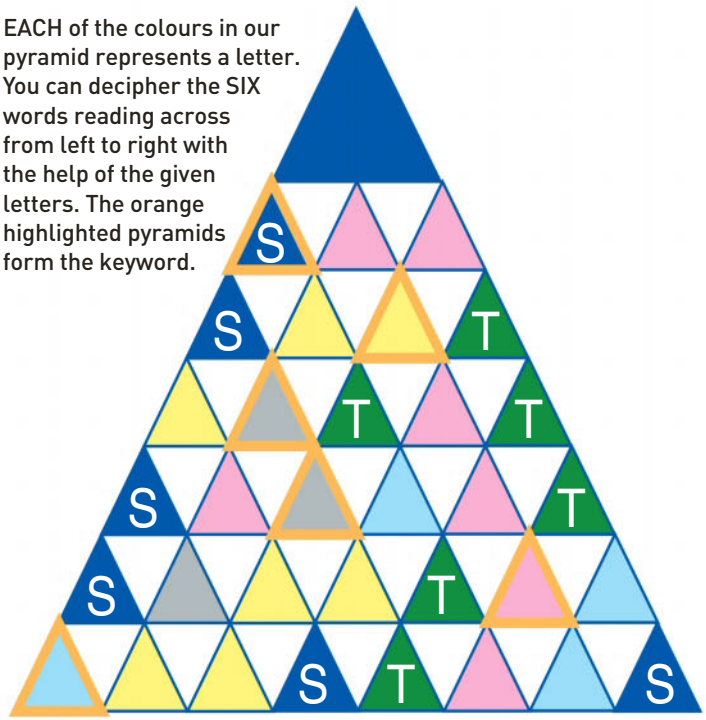

WIN $500

HOW IT WORKS

SOLVE all of these puzzles, readers. The letters in the coloured squares and the letters left over from the FindAWord grid will give you the answer for the coupon. Place the words in the boxes provided and send it in to win bulk dosh.

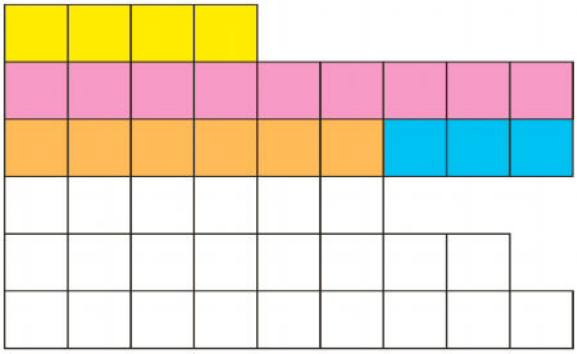

NAME

ADDRESS

POSTCODE

Send the completed crossword to **TEASERS No. 1386, THE PICTURE, PO Box 429, Eastern Suburbs MC, NSW 2004** or you won't win anything.

Please see Privacy Notice on page 73. See page 73 for terms and conditions of entry. ☐ Do not provide information about to any organisation not associated with this competition. Entries close September 7, 2015. Answers will appear in the September 14, 2015 issue and the winner's name will be published in the November 2, 2015 issue. Authorised under NSW Permit No. LTPM/14/01356; ACT: TP14/04431.

Answers

CHEEKYCROSS #1383

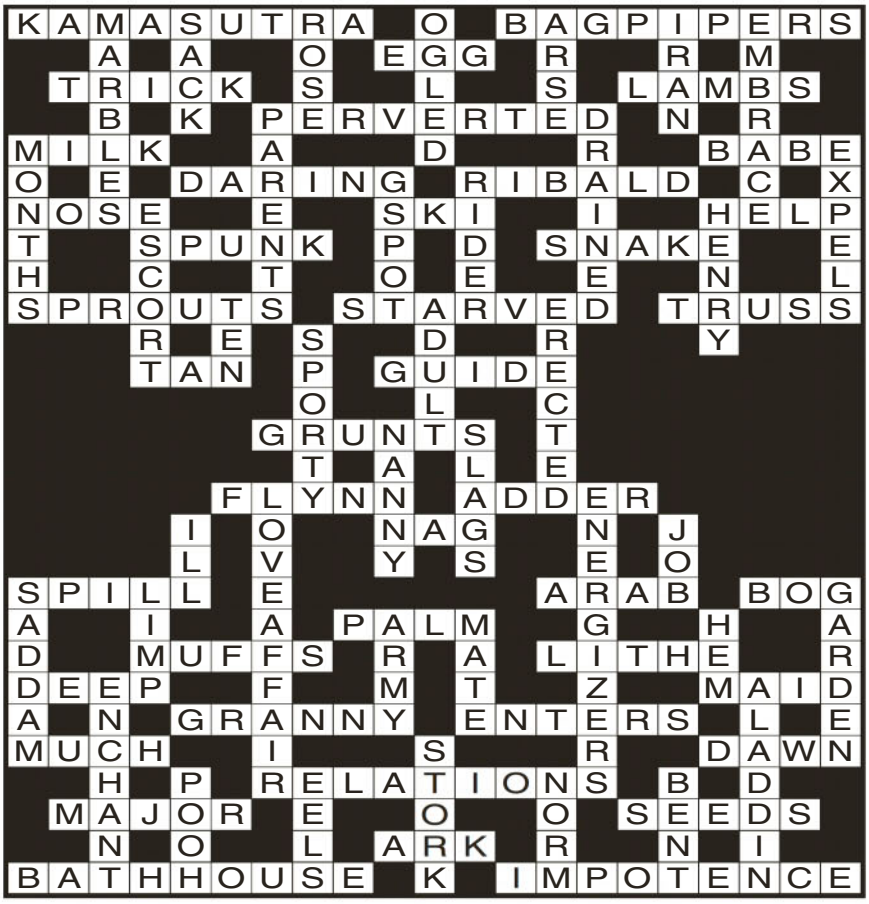

The tits belong to **ISABELLA**

PYRAMID POWER

Add, Idea, Linen, Indeed, Needled, Deadline

KEYWORDS: *DANIEL*

INSIDERS

Endure, Agenda, Mended, Calendar, Friendly, Fiend, Defend, Offend, Gender

KEYWORDS: *RADCLIFFE*

KEYWORDS SOLUTION: *DANIEL RADCLIFFE SEEMED TO PLAY HARRY POTTER FOR A GOOD SPELL*

RUDOKU #1386

B	P	U	R	H	C	S	I	A
H	C	I	A	P	S	U	R	B
S	A	R	U	I	B	H	P	C
I	R	P	C	U	A	B	H	S
U	S	A	B	R	H	I	C	P
C	B	H	P	S	I	R	A	U
R	H	C	S	A	U	P	B	I
A	I	S	H	B	P	C	U	R
P	U	B	I	C	R	A	S	H

IDENTITITS

A = 2
B = 3
C = 1

PRIZE TEAZERS #1383

TWO-IN-ONE

KEYWORD: *SEEMED*

KEYWORDS: *TO PLAY HARRY POTTER FOR A GOOD*

TRIPLETS

KEYWORDS: *SPELL*

WINNERS

THE WINNER OF SPOT THE DIFFERENCE #1377 IS **F.M., PRESTON, VIC**
THE WINNERS OF CHEEKYCROSS #1377 IS **D.R., LUGARNO, NSW**
THE WINNERS OF TEASERS #1377 IS **D.H., GERRINGONG, NSW**

Terms & Conditions

PRIVACY NOTICE
PRIVACY NOTICE This issue of THE PICTURE is published by Bauer Media Pty Ltd (Bauer).
Bauer may use and disclose your information in accordance with our Privacy Policy, including to provide you with your requested products or services and to keep you informed of other Bauer publications, products, services and events. Our Privacy Policy is located at www.bauer-media.com.au/privacy/ It also sets out on how you can access or correct your personal information and lodge a complaint. Bauer may disclose your personal information offshore to its owners, joint venture partners, service providers and agents located throughout the world, including in New Zealand, USA, the Philippines and the European Union.
In addition, this issue may contain Reader Offers, being offers, competitions or surveys. Reader Offers may require you to provide personal information to enter or to take part. Personal information collected for Reader Offers may be disclosed by us to service providers assisting Bauer in the conduct of the Reader Offer and to other organisations providing special prizes or offers that are part of the Reader Offer. An opt-out choice is provided with a Reader Offer. Unless you exercise that opt-out choice, personal information collected for Reader Offers may also be disclosed by us to other organisations for use by them to inform you about other products, services or events or to give to other organisations that may use this information for this purpose.
If you require further information, please contact Bauer's Privacy Officer either by email at privacyofficer@bauer-media.com.au or mail at Privacy Officer Bauer Media Pty Ltd, 54 Park Street, Sydney NSW 2000.

THE PICTURE TEASERS CONDITIONS OF ENTRY
1. Information on how to enter and prizes form part of these Conditions of Entry.
2. Entry is open to residents of Australia and New Zealand. Entrants under 18 years must have prior parental or legal guardian consent before entering. Employees of the Promoter and their immediate families and agencies associated with this promotion are ineligible to enter.
3. Promotion commences August 24, 2015 and final entries close last mail on September 7, 2015 ("Promotional Period"). The winner will be drawn at Bauer Media, 54 Park Street, Sydney, NSW 2000, on September 14, 2015 at 11.00am (AEST). All times expressed in these Terms and Conditions are in AEST or AEDST as applicable. The winner will be in writing within two (2) business days of the draw and his/her name will be published in THE PICTURE magazine on November 2, 2015.
4. To Enter, Entrants must complete the four different sets of puzzles indicated on the Teasers page correctly, and provide the correct keywords to all puzzles by placing the keyword phrase in the boxes provided and sending the completed coupon to TEASERS #1386, THE PICTURE, PO Box 429, Eastern Suburbs MC, NSW 2004.
5. Multiple entries permitted subject to each entry must be posted in a separate stamped envelope.
6. The judges' decision is final and no correspondence will be entered into.
7. The first (1) valid and correct entry drawn from all valid entries received will win $500 cash Prize will be awarded in the form of a cheque made in favour of the winner. The prize is not transferable or exchangeable. Prize does not include any ancillary costs associated with redeeming this prize. These are the responsibility of the winner.
8. In the event that for any reason whatsoever the Winner does not take the prize at the time stipulated by the Promoter, then the prize will be forfeited by the Winner and cash will not be awarded in lieu of the prize.
9. In the event that a prize, or part of a prize, is unavailable, the Promoter reserves the right to substitute the prize or part of the prize in its discretion with an alternative prize or part of the prize to the same and equal recommended retail value and/or specification subject to any written directions from the various Lottery Departments.
10. The promoter is neither responsible nor liable for any late lost or misdirected mail (including but not limited to prizes).
11. The Promoter is not responsible nor liable for any prize damaged in transit in the delivery of their prize
12. Printing and other quality control errors will not invalidate an otherwise valid prize claim. In the event of a query as to the validity of an entry, the judges will determine whether or not the entry is to be deemed valid, taking into consideration all mitigating circumstances and knowledge available to them at the time of the judging. No correspondence will be entered into.
13. In the event of unforeseen circumstances, war, terrorism, state of emergency or disaster (including but not limited to natural disaster)the Promoter reserves the right to subject to reference to all relevant state and territory rules and regulations, to cancel, terminate, modify or suspend the promotion.
14. If a medical circumstance in some way restricts your ability to enter the competition through the required mechanic, you are still eligible to enter however you must briefly state your circumstances upon entry.
15. If your entry is selected as a winning entry, validation of your circumstances/ the validity of your entry will be undertaken by the Promoter. Method of validation (without limitation) will be determined by the Promoter in its complete discretion. If the winning entry is deemed to be a winner, the winner will be notified as per the terms and conditions herein. In the event that the Promoter requests the entrant to sign any legal documents relating to the verification of their medical circumstance, the legal documents will take the form determined by the Promoter. It is a condition of accepting the prize the winner sign any such legal documentation.
16. The Promoter may conduct such further draws at the same place as the original draw and 1.00pm as are necessary on February 2, 2016 in order to distribute any prizes which remain unclaimed by that date subject to reference to all relevant state and territory authorities. The winner will be notified in writing within two days of the draw and will be published in Picture magazine on March 21, 2016.
17. Nothing in these Terms and Conditions limits, excludes or modifies or purports to limit, exclude or modify the statutory consumer guarantees as provided under the Competition and Consumer Act, as well as any other implied warranties under the ASIC Act or similar consumer protection laws in the State and Territories of Australia ("Non-Excludable Guarantees"). Except for any liability that cannot by law be excluded, including the Non-Excludable Guarantees, the Promoter (including its respective officers, employees and agents) excludes all liability (including negligence), for any personal injury; or any loss or damage (including loss of opportunity); whether direct, indirect, special or consequential, arising in any way out of the promotion.
18. Except for any liability that cannot by law be excluded, including the Non-Excludable Guarantees, the Promoter (including its respective officers, employees and agents) is not responsible for and excludes all liability (including negligence), for any personal injury; or any loss or damage (including loss of opportunity); whether direct, indirect, special or consequential, arising in any way out of: (a) any technical difficulties or equipment malfunction (whether or not under the Promoter's control); (b) any theft, unauthorised access or third party interference; (c) any entry or prize claim that is late, lost, altered, damaged or misdirected (whether or not after their receipt by the Promoter) due to any reason beyond the reasonable control of the Promoter; (d) any variation in prize value to that stated in these Terms and Conditions; (e) any tax liability incurred by a winner or entrant; or (f) use of the prize.
19. If this promotion is interfered with in any way or is not capable of being conducted as reasonably anticipated due to any reason beyond the reasonable control of the Promoter, the Promoter reserves the right, in its sole discretion, to the fullest extent permitted by law: (a) to disqualify any entrant; or (b) subject to any written directions from a regulatory authority, to modify, suspend, terminate or cancel the promotion, as appropriate.
20. The Promoter collects personal information in order to conduct the promotion and may, for this purpose, disclose such information to third parties, including but not limited to agents, contractors, service providers, prize suppliers and, as required, to Australian regulatory authorities. Entry is conditional on providing this information. The Promoter may, for an indefinite period, unless otherwise advised, use the information for promotional, marketing, publicity, research and profiling purposes, including sending electronic messages or telephoning the entrant. Entrants should direct any request to opt out, access, update or correct information to the Promoter. All entries become the property of the Promoter.
21. All entries become the property of the Promoter. The collection, use and disclosure of personal information provided in connection with this promotion is governed by the Privacy Notice (see Contents Page for location in this issue).
22. By entering this promotion, the entrant consents to receipt of any email regarding the promotion, and other emails which inform the entrant of the Promoter's other publications, products, services and events and to promote third party goods and services it may be interested in.
23. The Promoter is Bauer Media Limited (ABN 18 053 273 546) of 54 – 58 Park Street, Sydney, NSW 2000. Phone: 9282 8000.
24. Authorised under permit numbers: NSW: LTPM/14/01356, ACT: TP14/04431.

THE PICTURE CHEEKY CROSS CONDITIONS OF ENTRY
1. Information on how to enter and prizes form part of these Conditions of Entry.
2. Entry is open to residents of Australia and New Zealand. Entrants under 18 years must have prior parental or legal guardian consent before entering. Employees of the Promoter and their immediate families and agencies associated with this promotion are ineligible to enter.
3. Promotion commences August 24, 2015 and final entries close last mail on September 7, 2015 ("Promotional Period"). The winner will be drawn at Bauer Media, 54 Park Street, Sydney, NSW 2000, on September 14, 2015 at 11.00am (AEST). All times expressed in these Terms and Conditions are in AEST or AEDST as applicable. The winner will be in writing within two (2) business days of the draw and his/her name will be published in THE PICTURE magazine on November 2, 2015.
4. To Enter, entrants must complete the Cheeky Cross crossword indicated on the Cheeky Cross page correctly, and provide the correct keyword from the puzzle and send the completed coupon to CHEEKY CROSS #1386, THE PICTURE, PO Box 430, Eastern Suburbs MC, NSW 2004.
5. Multiple entries permitted subject to each entry must be posted in a separate stamped envelope.
6. The judges' decision is final and binding on all who enter and no correspondence will be entered into.
7. The first (1) valid and correct entry drawn from all valid entries received will win $1000. Prize will be awarded in the form of a cheque made in favour of the winner. The prize is not transferable or exchangeable. Prize does not include any ancillary costs associated with redeeming this prize. These are the responsibility of the winner.
8. In the event that for any reason whatsoever the Winner does not take the prize at the time stipulated by the Promoter, then the prize will be forfeited by the Winner and cash will not be awarded in lieu of the prize.
9. In the event that a prize, or part of a prize, is unavailable, the Promoter reserves the right to substitute the prize or part of the prize in its discretion with an alternative prize or part of the prize to the same and equal recommended retail value and/or specification subject to any written directions from the various Lottery Departments.
10. The promoter is neither responsible nor liable for any late lost or misdirected mail (including but not limited to prizes).
11. The Promoter is not responsible nor liable for any prize damaged in transit in the delivery of their prize
12. Printing and other quality control errors will not invalidate an otherwise valid prize claim. In the event of a query as to the validity of an entry, the judges will determine whether or not the entry is to be deemed valid, taking into consideration all mitigating circumstances and knowledge available to them at the time of the judging. No correspondence will be entered into.
13. In the event of unforeseen circumstances, war, terrorism, state of emergency or disaster (including but not limited to natural disaster)the Promoter reserves the right to subject to reference to all relevant state and territory rules and regulations, to cancel, terminate, modify or suspend the promotion.
14. If a medical circumstance in some way restricts your ability to enter the competition through the required mechanic, you are still eligible to enter however you must briefly state your circumstances upon entry.
15. If your entry is selected as a winning entry, validation of your circumstances/ the validity of your entry will be undertaken by the Promoter. Method of validation (without limitation) will be determined by the Promoter in its complete discretion. If the winning entry is deemed to be a winner, the winner will be notified as per the terms and conditions herein. In the event that the Promoter requests the entrant to sign any legal documents relating to the verification of their medical circumstance, the legal documents will take the form determined by the Promoter. It is a condition of accepting the prize the winner sign any such legal documentation.
16. The Promoter may conduct such further draws at the same place as the original draw and 1.00pm as are necessary on February 2, 2016 in order to distribute any prizes which remain unclaimed by that date subject to reference to all relevant state and territory authorities. The winner will be notified in writing within two days of the draw and will be published in Picture magazine on March 21, 2016.
17. Nothing in these Terms and Conditions limits, excludes or modifies or purports to limit, exclude or modify the statutory consumer guarantees as provided under the Competition and Consumer Act, as well as any other implied warranties under the ASIC Act or similar consumer protection laws in the State and Territories of Australia ("Non-Excludable Guarantees"). Except for any liability that cannot by law be excluded, including the Non-Excludable Guarantees, the Promoter (including its respective officers, employees and agents) excludes all liability (including negligence), for any personal injury; or any loss or damage (including loss of opportunity); whether direct, indirect, special or consequential, arising in any way out of the promotion.
18. Except for any liability that cannot by law be excluded, including the Non-Excludable Guarantees, the Promoter (including its respective officers, employees and agents) is not responsible for and excludes all liability (including negligence), for any personal injury; or any loss or damage (including loss of opportunity); whether direct, indirect, special or consequential, arising in any way out of: (a) any technical difficulties or equipment malfunction (whether or not under the Promoter's control); (b) any theft, unauthorised access or third party interference; (c) any entry or prize claim that is late, lost, altered, damaged or misdirected (whether or not after their receipt by the Promoter) due to any reason beyond the reasonable control of the Promoter; (d) any variation in prize value to that stated in these Terms and Conditions; (e) any tax liability incurred by a winner or entrant; or (f) use of the prize.
19. If this promotion is interfered with in any way or is not capable of being conducted as reasonably anticipated due to any reason beyond the reasonable control of the Promoter, the Promoter reserves the right, in its sole discretion, to the fullest extent permitted by law: (a) to disqualify any entrant; or (b) subject to any written directions from a regulatory authority, to modify, suspend, terminate or cancel the promotion, as appropriate.
20. The Promoter collects personal information in order to conduct the promotion and may, for this purpose, disclose such information to third parties, including but not limited to agents, contractors, service providers, prize suppliers and, as required, to Australian regulatory authorities. Entry is conditional on providing this information. The Promoter may, for an indefinite period, unless otherwise advised, use the information for promotional, marketing, publicity, research and profiling purposes, including sending electronic messages or telephoning the entrant. Entrants should direct any request to opt out, access, update or correct information to the Promoter. All entries become the property of the Promoter.
21. All entries become the property of the Promoter. The collection, use and disclosure of personal information provided in connection with this promotion is governed by the Privacy Notice (see Contents Page for location in this issue).
22. By entering this promotion, the entrant consents to receipt of any email regarding the promotion, and other emails which inform the entrant of the Promoter's other publications, products, services and events and to promote third party goods and services it may be interested in.
23. The Promoter is Bauer Media Limited (ABN 18 053 273 546) of 54 – 58 Park Street, Sydney, NSW 2000. Phone: 9282 8000.
24. Authorised under permit numbers: NSW: LTPM/14/01361, ACT: TP14/04430.

THE PICTURE SPOT THE DIFFERENCE CONDITIONS OF ENTRY
1. Information on how to enter and prizes form part of these Conditions of Entry. Participation is this promotion is deemed acceptance of these terms and conditions.
2. Entry is open to residents of Australia and New Zealand. Entrants under 18 years must have prior parental or legal guardian consent before entering. Employees of the Promoter and their immediate families and agencies associated with this promotion are ineligible to enter.
3. Promotion commences August 24, 2015 and final entries close last mail on September 7, 2015 ("Promotional Period"). The winner will be drawn at Bauer Media, 54 Park Street, Sydney, NSW 2000, on September 14, 2015 at 11.00am (AEST). All times expressed in these Terms and Conditions are in AEST or AEDST as applicable. The winner will be in writing within two (2) business days of the draw and his/her name will be published in THE PICTURE magazine on November 2, 2015.
4. To Enter, Entrants must complete the Spot The Difference puzzle page correctly and send the completed coupon to SPOT THE DIFFERENCE #1386, THE PICTURE, PO Box 429, Eastern Suburbs MC, NSW 2004.
5. Multiple entries permitted subject to each entry must be posted in a separate stamped envelope. The Promoter is neither responsible nor liable for late or misdirected entries, including but not limited to the cost of sending the entry via express post, registered post or courier. These costs are the responsbility of the winner.
6. The judges' decision is final and no correspondence will be entered into.
7. The first (1) valid and correct entry drawn from all valid entries received will win $500 – Prize will be awarded in the form of a cheque made in favour of the winner. The prize is not transferable or exchangeable. Prize does not include any ancillary costs associated with redeeming this prize. These are the responsibility of the winner.
8. In the event that for any reason whatsoever the Winner does not take the prize at the time stipulated by the Promoter, then the prize will be forfeited by the Winner and cash will not be awarded in lieu of the prize.
9. In the event that a prize, or part of a prize, is unavailable, the Promoter reserves the right to substitute the prize or part of the prize in its discretion with an alternative prize or part of the prize to the same and equal recommended retail value and/or specification subject to any written directions from the various Lottery Departments.
10. The promoter is neither responsible nor liable for any late lost or misdirected mail (including but not limited to prizes).
11. The Promoter is not responsible nor liable for any prize damaged in transit in the delivery of their prize
12. Printing and other quality control errors will not invalidate an otherwise valid prize claim. In the event of a query as to the validity of an entry, the judges will determine whether or not the entry is to be deemed valid, taking into consideration all mitigating circumstances and knowledge available to them at the time of the judging. No correspondence will be entered into.
13. In the event of unforeseen circumstances, war, terrorism, state of emergency or disaster (including but not limited to natural disaster)the Promoter reserves the right to subject to reference to all relevant state and territory rules and regulations, to cancel, terminate, modify or suspend the promotion.
14. If a medical circumstance in some way restricts your ability to enter the competition through the required mechanic, you are still eligible to enter however you must briefly state your circumstances upon entry.
15. If your entry is selected as a winning entry, validation of your circumstances/ the validity of your entry will be undertaken by the Promoter. Method of validation (without limitation) will be determined by the Promoter in its complete discretion. If the winning entry is deemed to be a winner, the winner will be notified as per the terms and conditions herein. In the event that the Promoter requests the entrant to sign any legal documents relating to the verification of their medical circumstance, the legal documents will take the form determined by the Promoter. It is a condition of accepting the prize the winner sign any such legal documentation.
16. The Promoter may conduct such further draws at the same place as the original draw and 1.00pm as are necessary on February 2, 2016 in order to distribute any prizes which remain unclaimed by that date subject to reference to all relevant state and territory authorities. The winner will be notified in writing within two days of the draw and will be published in Picture magazine on March 21, 2016.
17. Nothing in these Terms and Conditions limits, excludes or modifies or purports to limit, exclude or modify the statutory consumer guarantees as provided under the Competition and Consumer Act, as well as any other implied warranties under the ASIC Act or similar consumer protection laws in the State and Territories of Australia ("Non-Excludable Guarantees"). Except for any liability that cannot by law be excluded, including the Non-Excludable Guarantees, the Promoter (including its respective officers, employees and agents) excludes all liability (including negligence), for any personal injury; or any loss or damage (including loss of opportunity); whether direct, indirect, special or consequential, arising in any way out of the promotion.
18. Except for any liability that cannot by law be excluded, including the Non-Excludable Guarantees, the Promoter (including its respective officers, employees and agents) is not responsible for and excludes all liability (including negligence), for any personal injury; or any loss or damage (including loss of opportunity); whether direct, indirect, special or consequential, arising in any way out of: (a) any technical difficulties or equipment malfunction (whether or not under the Promoter's control); (b) any theft, unauthorised access or third party interference; (c) any entry or prize claim that is late, lost, altered, damaged or misdirected (whether or not after their receipt by the Promoter) due to any reason beyond the reasonable control of the Promoter; (d) any variation in prize value to that stated in these Terms and Conditions; (e) any tax liability incurred by a winner or entrant; or (f) use of the prize.
19. If this promotion is interfered with in any way or is not capable of being conducted as reasonably anticipated due to any reason beyond the reasonable control of the Promoter, the Promoter reserves the right, in its sole discretion, to the fullest extent permitted by law: (a) to disqualify any entrant; or (b) subject to any written directions from a regulatory authority, to modify, suspend, terminate or cancel the promotion, as appropriate.
20. The Promoter collects personal information in order to conduct the promotion and may, for this purpose, disclose such information to third parties, including but not limited to agents, contractors, service providers, prize suppliers and, as required, to Australian regulatory authorities. Entry is conditional on providing this information. The Promoter may, for an indefinite period, unless otherwise advised, use the information for promotional, marketing, publicity, research and profiling purposes, including sending electronic messages or telephoning the entrant. Entrants should direct any request to opt out, access, update or correct information to the Promoter. All entries become the property of the Promoter.
21. All entries become the property of the Promoter. The collection, use and disclosure of personal information provided in connection with this promotion is governed by the Privacy Notice (see Contents Page for location in this issue).
22. By entering this promotion, the entrant consents to receipt of any email regarding the promotion, and other emails which inform the entrant of the Promoter's other publications, products, services and events and to promote third party goods and services it may be interested in.
23. The Promoter is Bauer Media Limited (ABN 18 053 273 546) of 54 – 58 Park Street, Sydney, NSW 2000. Phone: 9282 8000.
24. Authorised under permit numbers: NSW: LTPM/14/01384, ACT: TP14/04429.

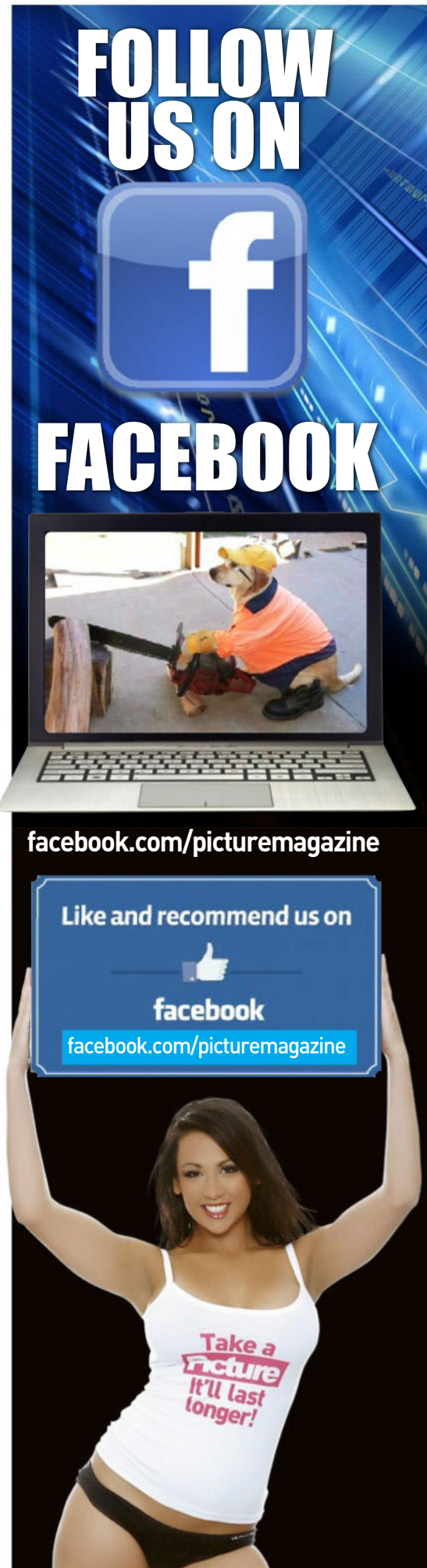

My Sly Fuck

TEACHER'S PET

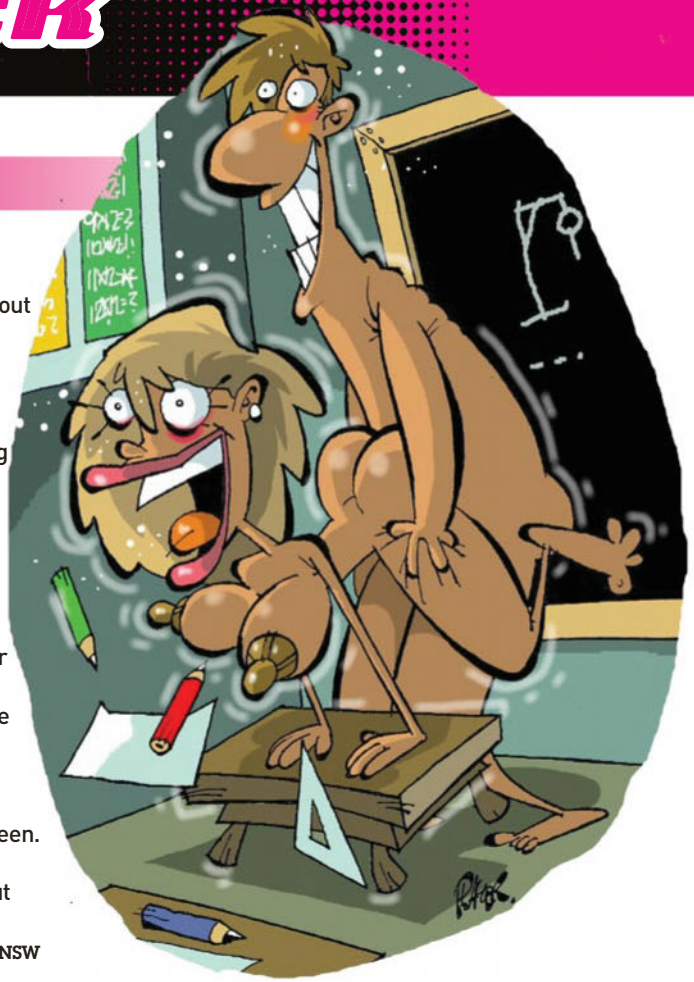

I WASN'T looking forward to my 10-year school reunion. I went to an all-boys school and there weren't going to be any babes there.

It was being held in the school, and after an hour of listening to cunts wanking on about how much money they were making, I got the shits and went for a wander.

The highlight of my time at the joint had been perving on our lone female teacher, Miss Patterson. She was probably less than 10 years older than us, a real honey, and everyone had the hots for her.

So just for the hell of it, I went into the classroom where she used to take us for English, and fuck me if she wasn't there sitting at her desk marking some essays.

I was stunned when she looked up and greeted me by name. We chatted for a few minutes, then she stood up and walked over to me. "I knew you all wanted to fuck me back then," she said, "but what you didn't know was that I had the hots for you boys, too."

She explained that she wasn't about to risk her job fucking the students, but since I was all grown up now...

You bewdy! I grabbed her arse in both hands and lifted her onto her desk, spreading her legs and pulling her panties aside so I could munch on her well-tended snatch.

She was grunting filthy stuff in my ear as I unzipped and dropped my pants with one hand, then she guided my cock into her. The slow grind ended about five minutes later with me shooting my load up her dripping nunga and her humping me with a powerful pelvic rotation until she popped her cookies.

I went back to the re-union and when someone asked me where I been. "In the English room, fucking Miss Patterson." No-one believed me, but I didn't care.

L.T., BLAKEHURST, NSW

CUTTING THE GRASS

HERE I was, 19 and still living at home, copping shit from my dad for wanting to party all the time. He also didn't like my boyfriends, and kept telling me: "No daughter of mine is gunna go out with these no-hopers."

Then he warned off all my boyfriends and told me I'd better get a job and start paying my way. I didn't have a lot of choice, 'cos I was broke as, we lived in the middle of nowhere and I didn't have a car.

One day, everyone else was out, when I heard a mower fire up in the backyard, and remembered dad had hired a gardener to come around and spruce the place up. Once I clapped eyes on the tall, tanned, tatted spunk behind the mower, my mind hatched a plan.

I put on my tightest shorts and tiniest crop top and took a cold can of Coke out to him. I stood there thrusting my tits out as far as I could while he downed it. He kept looking at my tits with his eyes bulging out, and I was sure I could see his cock getting hard inside his work shorts.

Just to make sure, I dropped to my knees and pulled it out of his shorts. I gave him my best sloppy blowjob, stopping to give myself time to wriggle out of my clothes and lie down and pull him down on top of me. He was sweaty and covered in dust, but that just made it better.

He ploughed my hot little shaved box until I gushed out an orgasm, then let him shoot his geyser of spoof inside me. I picked up my clothes, gave him a cheeky wink and went back inside.

That night dad told me the gardener was gunna be coming around every two weeks from now on. In my mind, I silently went: "Yesssss!"

EMILY, CABOOLTURE, QLD

Girls, send us a nude or topless photo of yourself to run along with your fuck story and we'll pay you $250!

SCORE $250

Score $50 if we publish your hot tonking tale! Make sure it's no longer than 300 words, and include your current address and phone number. Letters may be edited for clarity.

Each photo must be signed on the back by the F*** Pix girl in the photo. Please include your phone number and a copy of your photo ID.

☐ I hereby give THE PICTURE magazine the right to publish one of the enclosed photos of me. I am over 18 years of age. Any persons sending F*** Pix photos without the written permission of the subject will be liable to criminal prosecution.

☐ I give permission for my photo to be used on the Internet.

☐ Tick if you do not wish us to provide information about you to any organisation not associated with this competition.

NAME

ADDRESS

DATE OF BIRTH

PHONE POSTCODE

SIGNATURE

KING OF THE CASTLE

GETTING roped into going to my sister's kid's birthday party was a bit of a pain, and I wasn't looking forward to a day of rugrats eating cake and throwing up on me.

I couldn't get out of it, so I armed myself with a hip flask of rum and figured I'd find a quiet corner to get pissed in, and maybe the ankle biters would leave me alone.

When I got there I saw there was a bouncy castle being set up in the backyard, and in charge was this horny little blonde wearing denim cut-offs and a cheeky smile.

I gave her a hand, and she gratefully rubbed her pert arse against me by way of thanks. It might have been accidental, but after what happened, I don't think so.

As it worked out, the bouncy castle cut off a corner of the backyard, and when things where in full swing and the kids were going berserk, I found her and asked her if she fancied a little rum break.

She was keen, so I led her through the bushes around to the back of the castle and we slugged down a couple of nips.

Before I could even make my move, I felt her hand massaging my dick through my jeans, so I let her take charge.

She pushed me onto my back and straddled me, unleashing her sizable tits from her T-shirt and rubbing them in my face.

Then she grabbed my hand and pushed it down the front of her cut-offs, where I could feel her shaved smoo was already wet and ready. She wriggled out of her shorts and panties, unleashed my cock, and rammed her moot down on it hard.

Not wanting her to do all the work, then I flipped her over and pile-drove into her until we both came like bandits.

Luckily, the tin-lids were yelling so loud no-one could hear us.

M.P., BEVERLY HILLS, NSW

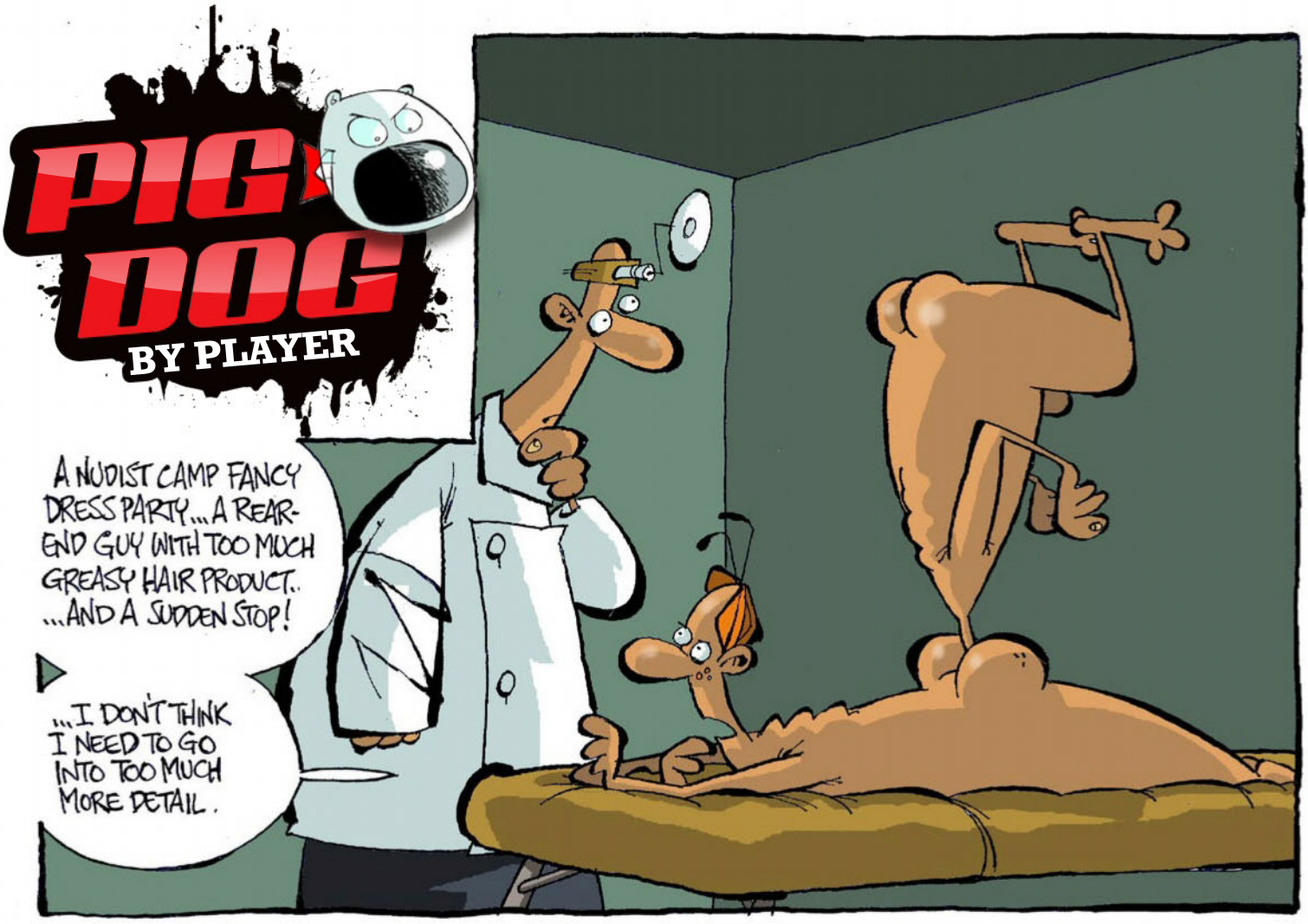
PIG DOG
BY PLAYER
A NUDIST CAMP FANCY DRESS PARTY... A REAR-END GUY WITH TOO MUCH GREASY HAIR PRODUCT.. ...AND A SUDDEN STOP!
...I DON'T THINK I NEED TO GO INTO TOO MUCH MORE DETAIL.

PIG DOG
BY PLAYER
TAZER

QUESTION OF THE WEEK:
HOW OFTEN DO YOU WATCH PORN?

PAGE 96

PAGE 78

PAGE 81

Home Girls

the Picture

GO HARD! GO HOMIES!

This week...

BEAUT BUM ASK THE HOMIES BEDROOM BABE TOP TITS

BAILEY
GOLD COAST, QLD

Bailey is a 21-year-old tattooist and "massive nudist" who has but one requirement for a bloke. "They have to have a big dick." ***Where will you be looking for these Ron Jeremy-esque wangs?*** "I am a party girl and I am about to backpack through Europe for eight months. We will be over there for Halloween in Transylvania, then we'll get wild in Amsterdam. We are going to have a white Christmas in Sweden, then Hogmanay to celebrate New Year's. It will be winter while we are there. It might be a bit nippy, but I am sure we will have lots of sexy tanned European boys to keep us warm. It's just me and my sister travelling together, and we are both single." ***If you share rooms on holidays, what happens if one of you brings back a tanned European guy to warm up with?*** "Hopefully, he brings a friend with him." ***You might have to share otherwise.*** "No way. Finders keepers."

HOW OFTEN DO YOU WATCH PORN? "I like watching it with my partner before sex."

"I watch porn with my partner before sex"

DORO
GLEN IRIS, VIC

German traveller Doro is here in Australia looking after someone's kid, no doubt to the joy of the father who comes home each day and finds her great Hunnish arse in his house. ***What do you like getting up to when you aren't working with kids?*** "I love a glass of wine or two. I wouldn't say no to an Aussie bush doof, too." ***What about adventures in No Pants Town?*** "Once, I had sex in my boss's office with his wife. Well, we had to sort out the desk afterwards and the boss joined in later." ***What do you like about threesomes?*** "The more hands, the better." ***So you have had more hands on you?*** "No, no more than three." ***What else do you like about Oz, besides our INANE questions?*** "I love being underwater." ***Which is obviously more fun naked?*** "I suppose. But it has been too cold this winter to be naked."

HOW OFTEN DO YOU WATCH PORN?

"I watch it here and there. I prefer bisexual and swinger porn."

"I had a threesome with plenty of girl-on-girl"

NADIA
NEWCASTLE, NSW

"Whatever makes you think that I would ever be naughty?" asks 25-year-old sales rep Nadia. "I am a good girl." ***We were sorta hoping otherwise, despite the wedding veil. What's the goss with you? Are you easily embarrassed?*** "It is very hard to embarrass me. If I had to do the walk of shame, I would rather hold my head up and say 'fuck, yeah' instead of hanging my head in shame." ***Whoever set you on your walk would be holding their head up with pride, too.*** "And I have had a FFM threesome with plenty of girl-on-girl action. It is nice to change things up every so often. I have not had more than three, though." ***Holy COCK ROSTER, Batman! Would you like to try more? Like – say – an ORGY?*** "I am unsure about an orgy, but I am not totally ruling it out." ***That sounds a lot like a 'yes' to us.*** **HOW OFTEN DO YOU WATCH PORN?** "Probably about once a fortnight or so. I am open to a few different types. The last one I watched was 'babysitter gets caught with husband'. It did the job."

BAMBI
BYRON BAY, NSW

This 34-year-old waitress has a flexible definition of monogamy – one we certainly like. "I love getting drunk with my prettiest girlfriends, then watching porn together, kissing and sucking each other all over. We don't call it cheating, but we keep it secret from the boys." ***They are probably just stroppy they can't watch it happening. What was your first girl-on-girl experience like?*** "It was when I was a teenager. My parents caught me at a party. But it didn't stop me." ***Did that begin a lifetime of getting DOWN in public places? What's the deadset NAUGHTIEST place you've done it?*** "The naughtiest place I have had sex was in the change room at a spa. The only thing hiding us was a curtain! But I think they could hear my moans." ***os they were wanking.*** **HOW OFTEN DO YOU WATCH PORN?** "I watch a lot of porn. I mostly like hardcore stuff because it gets me really hot. I also like watching naughty porn, like three big cocks in one special girl with gorgeous tits."

"I like hardcore because it gets me hot"

"My all-time favourite category is DP"

K.J
MOSMAN, NSW

This 29-year-old receptionist can take our DICTATION any time. "I have been to swingers' clubs quite a few times to have fun." ***You have a thing for moustaches and chest hair?*** "Swingers clubs are fun." ***Tell us why on account of we're a bit THICK.*** "The best part was the mattress room. The walls and ceilings were all mirrors, the floor was a giant mattress and there were about 20 people in a normal bedroom-sized room all going crazy with each other. Knowing someone is watching me have sex is a turn-on and exhilarating. I like to think back to those moments. It makes me look forward to the next one." ***Let us know if you get a plus-one.***

HOW OFTEN DO YOU WATCH PORN?

"I watch porn maybe five nights a week. My all-time favourite category is DP. And the girl has to have huge tits and I like to hear the guys enjoying themselves. I also love group sex porn. It is sexy seeing so many people all enjoying themselves with no inhibitions."

KETTLE
SYDNEY, NSW

$30 ASK THE HOMIES

"I wish I was brave enough to pose nude. Where do you get the courage? And do you ever masturbate to your published pics? Thanks for reading my questions!"
CLEM, MOORABBIN, VIC

KETTLE SAYS: ***"It's about having confidence in myself and my body to do shoots like that. Being comfortable in your own skin is so important. I appreciate my own body, but I don't masturbate to it."***

NICOLE
PERTH, WA

$30 ASK THE HOMIES

"Have you had a chance to swim naked since your interview? Maybe you can join me at my local nudist beach? It might be a bit tough, as I live near Cairns."
JOE, PALM COVE QLD

NICOLE SAYS: ***"No, I have not swam naked since my interview. If I happen to be in the area and I have the urge to go to a nudist beach, I will try to find you."***

SCARLETTE
PARA HILLS, SA

Last issue, Adelaide girl Alycia told us about having a threesome with her former teacher. It turns out 21-year-old Scarlette was her partner in crime. "He was not the same guy when he left; me and my girlfriend get carried away a little too easily." ***Obviously not your first root with her.*** "We have had sex a couple of times. To be honest, I was more occupied with her to worry about him half the time. Women look good, feel good, taste good and know exactly how to touch you. What is not to love about looking at a soft sexy woman between your legs?" ***What is the biggest group you have had?*** "Only two others. I would not want to overcommit and not satisfy." ***So if you walked into a room at a party and there were 10 naked hot girls having an orgy, you would go back to the kitchen and get another drink instead?*** "No way. That would make me an idiot."

HOW OFTEN DO YOU WATCH PORN? "Every day. Lesbian porn is the best, without a doubt."

KARMA

ADELAIDE, SA

In two days, Karma turns 20. But she has already given her best mate a present. "I recently fucked my girlfriend, who is also my best friend." ***Fight over the last cucumber get out of hand?*** "We were having some champagne, and then one thing lead to another, really." ***Sounds like you DUG it.*** "I didn't like anything about it." ***Huh?*** "I loved everything! She has been my girl crush for a while. I wouldn't be complaining if it happened again," ***Had much girl-on-girl experience?*** "I have slept with a couple of girls; I am more of a pussy eater." ***What would you recommend about eating pussy to someone who has never tried it – Elton John, for example?*** "I just love pussy all together, but mainly, I like tasting girl-cum in my mouth." ***And the best way to get her there is...*** "You have to be slow and steady."

HOW OFTEN DO YOU WATCH PORN?

"I am not really a porn girl, but when I do, I love hardcore BDSM."

“I love the sound of the motor”

SCARLET ROSE
SYDNEY, NSW

“I’ve been riding since I was 14,” says dreadlocked, pierced and tatted-up 28-year-old Scarlet Rose. ***And what about motorbikes? Zis boom bah! Erm, yeah, so whose bike is in the shoot?*** “It’s my friend Daniel’s bike.” ***So you like getting dirty on two wheels.*** “I love motorcycles.” ***What is the sexiest thing about them – other than your naked body’s proximity?*** “I love the sound of the motor.” ***Ever ditched the leathers and ridden naked?*** “No, I haven’t but it’s on my bucket list.” ***What about in a car?*** “Yes. And I have had sex in one. It was a few years ago. A friend and I went out for a drive, and we found a quiet reserve, dares were thrown around, and a nudie run may have occurred before we ran back to the XR-6 and had amazing sex in the back seat.” ***We’re not sure your mate’s motorbike is quite up to all that. But we’d SURE like to watch you try.***

HOW OFTEN DO YOU WATCH PORN?

“I watch it occasionally. And when I do, I prefer girl-on-girl.” ***That’s the ticket. Let’s hope it’s not a speeding ticket. Haha!***

people MAGAZINE

WHERE THE STARS ARE STARKERS!

ON SALE EVERY FORTNIGHT

BONUS PULL-OUT PUZZLE MAG

"I like it when it's two girls and one guy"

SUMMER LEE

CONNELLS BAY, NSW

"I have been doing a little bit of acting recently," says 26-year-old Summer Lee. "I feature in a few of the sexy scenes on the new *Housos Vs Fat Pizza* movie." ***You deliver a thin and crispy to a flat in Mt Druitt?*** "We have an awesome foursome for the camera. Although it wasn't the real deal, watching it, it looks legit." ***Was Paul Fenech good to work with?*** "Paulie is a total legend to work with. Lots of laughs and good memories, and a good friendship. We just finished filming the next of his films."

Ever made your own porn for yourself? "I'd be lying if I said I hadn't." ***What makes a good sex scene?*** "Paulie and myself!"

HOW OFTEN DO YOU WATCH PORN?

"I love porn. I watch it on a regular basis. I like it when it has two girls and one guy. And I like lesbian porn, dominatrix, whatever's going, as long as the porn stars are good-looking, and it's not that heaps old school stuff. Ain't nobody wants to see that hairy-scary shit."

ON SALE NOW

AUSTRALIA'S FILTHIEST MAGAZINE
30 NAKED GIRLS NEXT DOOR
SA
WA
QLD
NSW
the Picture
100% HOME GIRLS
PURE SEX»
Alana opens up!
MEL'S FIRST «TIME NUDE!
NO.94
JUL/AUG
$11.95
(inc. GST)
NZ $12.50
(inc. GST)
P12
UNRESTRICTED
M (Mature)
NOT RECOMMENDED FOR READERS UNDER 15 YEARS
Print Post Approved
100000004

DANII
MELBOURNE, VIC

Danii, 24, hasn't been up to many sex antics in real life, but she's been FLICKING hard through the one-handed literature. "I've been reading *50 Shades of Grey*. It is interesting learning about S&M, and Christian Grey sounds hot. I hadn't been interested in S&M in the past." ***Sounds like your sexy life is OPENING up.*** "Recently I went to an adult shop, too. This time, I brought some lingerie. My favorite adult costumes are police, nurse and secretary. I haven't fully worked out the appeal of role-playing in the bedroom, yet I just love the way the costumes look."

You and your sex shop-visiting friends must be up to date with each other's adventures between the sheets. "I once caught my best friend having sex in the bathroom, as she forgot to lock the door." ***Probably better that than other bathroom activities.***

HOW OFTEN DO YOU WATCH PORN?

"I watch porn maybe once a fortnight. When I do, I prefer girl-on-girl."

$2.95/min (inc GST) pay/mob extra (27)

$2.45/min (inc GST) pay/mob extra (3B)

$2.45/min (inc GST) pay/mob extra (19)

$2.45/min (inc GST) pay/mob extra (18)

$3.45/min (inc GST) pay/mob extra.Mob.Vid.Req(28)

$5.50/min (inc GST) pay/mob extra.Mob.Vid.Req(29)

$3.45/min (inc GST) pay/mob extra (11)

$2.45/min (inc GST) pay/mob extra (17)

$2.45/min (inc GST) pay/mob extra (12)

$2.95/min (inc GST) pay/mob extra (24)

$2.45/min (inc GST) pay/mob extra (6B)

$2.45/min (inc GST) pay/mob extra (21)

$5.50/min (inc GST) pay/mob extra.Mob.Vid.Req(30)

$2.45/min (inc GST) pay/mob extra (13)

$2.45/min (inc GST) pay/mob extra (10)

$2.45/min (inc GST) pay/mob extra (2B)

$2.45/min (inc GST) pay/mob extra (9)

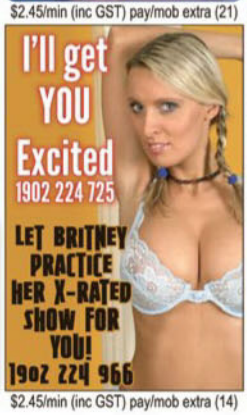

$2.45/min (inc GST) pay/mob extra (14)

$2.45/min (inc GST) pay/mob extra (16)

$2.45/min (inc GST) pay/mob extra (22)

$2.45/min (inc GST) pay/mob extra (15)

$2.95/min (inc GST) pay/mob extra (25)

$2.45/min (inc GST) pay/mob extra (23)

$2.95/min (inc GST) pay/mob extra (26)

Provided by PCIM

Home Girls

HOMIES FLASHBACK

BABES FROM OUR "WONDER YEARS"

FLASHBACK TO JUNE, 1998

Musically speaking, June '98 was SHIT. British pop group *Steps* were polluting Aussie airwaves with their EAR-RAPING song, *5, 6, 7, 8*. It hit number-one on June 7th and in it *Steps* lamented the fact that their bootscootin' baby was driving them crazy. This, in turn, drove all of Australia CRAZY. At least the Home Girls were still nuding up, eh.

BUBBLEZ
LABRADOR, QLD

Today is 22-year-old Bubblez's anniversary, so this photo is her pants-off present to her bloke. ***What made this bloke marry you?*** "I am very bubbly and outgoing. I love the outdoors and modeling, and am a bit of a tomboy." ***And a bit adventurous in bed?*** "The most outrageous thing I have done is having sex in a bus. At the back." ***Did anyone see you doing it?*** "No, we were very sneaky about it. Someone has caught me having sex though in my room. They walked in and we giggled." ***Did you not ask them to DE-CLOTHE and join in?*** "No. It was my mum." ***You're not trying. Have you had group sex or threesomes before? Obviously without your mum...*** "Yes I have had two threesomes and one foursome; one with another guy and a girl, and the others were just guys. It was a while ago."

HOW OFTEN DO YOU WATCH PORN?

"If I had to choose porn, I love watching lesbian porn. And I love hentai the best."

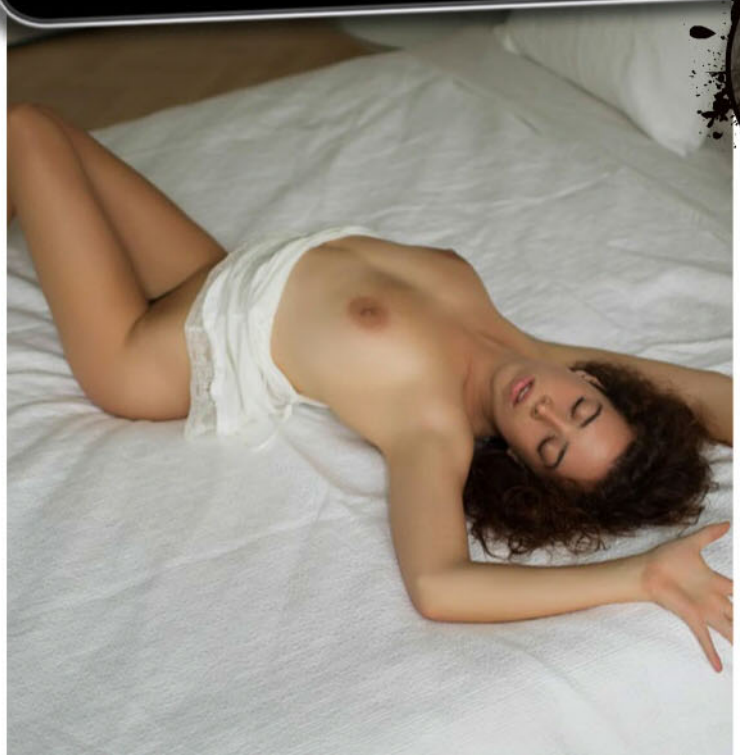

NEAVE
MELBOURNE, VIC

If you are lucky enough to score a pass into this 21-year-old nanny's bedroom, don't cock it up by offering her a factory-farmed bacon sarnie, as you declare she's the only one for you. "I am a fruitarian and polyamorist. I eat fruits and nuts almost entirely. I also eat raw vegetables like sweet peas, avocados and leafy greens. I do this for ethical and health reasons." ***Is the pork chop-withdrawal worth it?*** "I have much more energy, and much better skin." ***We can see the skin. Tell us about polyamory.*** "I have one primary relationship, one secondary relationship and am entertaining the idea of more. Polyamory requires a lot of communication, but it can be really fun." ***Do you keep partners separate, or are threesomes part of the daily GRIND?*** "They are kept separate for the time being." ***Does jealousy ever make it's green-eyed appearance?*** "Of course. Same with any relationship, but we've worked things through so far."

HOW OFTEN DO YOU WATCH PORN? "I don't watch porn or erotica, but I read erotic fiction occasionally."

SCORE $400

GIRLS – WIN BULK MOOLAH AND A CLASSY PHOTO SHOOT JUST FOR NUDING UP AND SENDING YOUR PICS IN!

EMILY'S BEDROOM ESSENTIALS

A viola "I have been playing music since I was three years old."

A yoga mat "I practice for 90 minutes a day."

Lyra wooden pencils "I went to a Steiner school; these pencils are like a reminder of that time."

$400 BEDROOM BABE

VUHLKANSU
MELBOURNE, VIC

When confronted by her bouncing castle-sized tits, we'd DEFINITELY make an effort to learn how to pronounce this 25-year-old body piercer's name PROPERLY. "My best friend and I had a threesome with a one-legged man once because we were drunk and bored." ***Was it very hard finding a one-legged man?*** "Well, we were both so incredibly drunk at the time we didn't actually realise he only had one leg. We noticed a few weeks later when we saw him again at the pub." ***Good lord, that's erm, STRANGELY hot. What unusual parts have you stuck metal through on other people?*** "I am still training, so I only do basic piercings. My next round of training includes genitalia. That'll be interesting." ***And painful, especially if you MISS during practice.***

HOW OFTEN DO YOU WATCH PORN? "I very rarely do. I would rather actually have sex than watch other people do it. When I do, though, I just go on Tumblr and look at GIF porn. I find the sounds people make in porn so over the top, so GIF porn eliminates that. Plus, they're short and only show the good parts."

200 TOP TITS

CLOVER
BRISBANE, QLD

Half-French, quarter-Tahitian, quarter-Chinese; that makes Clover, erm, all SPUNK! This 24-year-old has just imported her awesome chest puppies from Paris to travel the Even Luckier Country. ***Been a bit bad since you got here?*** "Well, I'm backpacking, so is having sex in a 12-bed dorm and having the bed sheet fall down and you end up doggy-style in front of 11 other guys naughty enough?" ***Pretty NAUGHTOIS.*** "I don't mind anyone knowing I'm having sex." ***Have you boonted your way around the country?*** "The best lovers so far on my trip are Australians. I will miss Aussie boys and Byron Bay when I go back to France." ***What do you miss about France?*** "I mostly miss the food and the nightlife. And I have spent most of my summers in Tahiti."

HOW OFTEN DO YOU WATCH PORN? "It's hard to do when I am sharing a room with six people. But when I do, I like teen girls shagging a big cock. Or hidden cameras."

ROSE
"If I did porn, it would be with a girl"
$400
HOMIES WHO LOVE HOMIES
STORM

SCORE $400

GIRLS – WIN BULK MOOLAH AND A CLASSY PHOTO SHOOT JUST FOR NUDING UP AND SENDING IN YOUR PICS!

the Picture

STORM & ROSE

NEWCASTLE, NSW & CENTRAL COAST, NSW

Sure this looks like two naked girls having fun, but really, it is 26-year-old Storm practising for her online porn debut. And 24-year-old Rose is always willing to help out a mate. ***Good to hear you PERFORMING a fine community service like porn.*** **Storm:** "I start filming next week. I will be doing solo toy scenes and lesbian scenes. I am extremely excited." ***Do you see more stick flicks on the horizon?*** **Storm:** "I do see a future in it for me." ***Would you shoot a scene with Rose?*** **Storm:** "Definitely." **Rose:** "I am always up for new experiences." ***Would you do a scene with a guy on camera?*** **Storm:** "Nah, I wouldn't." **Rose:** "If I did one, it would more likely be with a girl, as it would be so much fun. And if I did, it would be with Storm. She is so sexy." ***What about an orgy scene?*** **Storm:** "I would do an all-girl orgy." ***Rose would have STIFF competition!***

HOW OFTEN DO YOU WATCH PORN? **Storm:** "Every day. Lesbian scenes are my favourite."
Rose: "I watch porn about once a week. I usually watch threesomes; they turn me on more."

Home Girls

JULIA
NORTHCOTE, VIC

The lovely Julia is an art student and nude life-drawing model who lives and works in the trendy Melbourne suburb of Northcote. And she's pretty staunch about getting NYOOD. "People don't realise how hard it is to be a nude model," the 24-year-old testified. "And people shouldn't be so judgemental of girls who have the balls to get their clothes off." ***Wait – you've GOT BALLS? This isn't that type of magazine…*** "Very funny. I meant courage, you know – guts." ***We get ya. And we support ya ONE MILLION PER CENT.***

What do you like getting up to? "Apart from my painting, I like partying and watching kids' movies." ***What OTHER stuff do you enjoy?*** "Reading literature and studying ancient history. I'm really interested in Europe and love learning about it." ***Yeah, but what ELSE are you into?*** "Oh, I get you. I'm very adventurous in the bedroom and have tried everything – even the weird stuff. But you can't beat good, old doggy style." ***Best bonk ever?*** "I hadn't seen my bloke for a while, and when we finally got together, we went at it frantically for hours." **HOW OFTEN DO YOU WATCH PORN?** "I don't – I just use my imagination and my boyfriend."

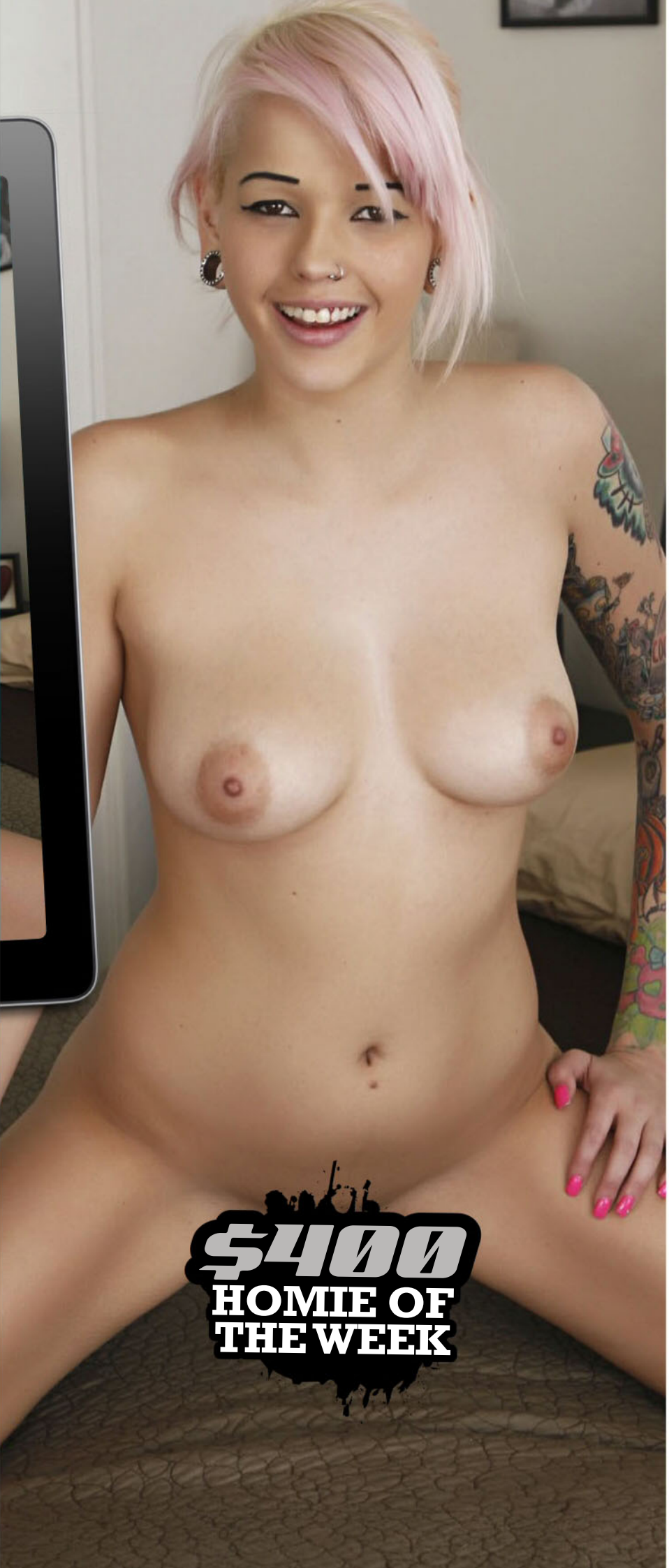

the Picture

Home Girls

FLASH FOR CA$H!

Wanna be a Home Girl? Send us your pics and if they're suitable for publication in one of the categories below AND WE PRINT THEM, we'll fling you the appropriate cash. So get snapping, fill in the coupon, and see you nude soon!

$100	Topless Homie
$100	Bag Girl
$150	Home Girl
$200	Beaut Bum / Top Tits
$400	Bedroom Babe / Homie on Holiday / Homie with Hobbies
$400	Home Girl of the Week

Send your snaps to **HOME GIRLS, THE PICTURE, GPO Box 5201, Sydney, NSW 2000**. Each photo must be signed on the back by the Home Girl.

☐ **Yes, I want to be a Home Girl (please tick)**

I hereby give THE PICTURE magazine the right to publish one or more of the enclosed photos of me. I give permission for my photo to be used on the Internet, and on MMS, SMS or DVD.

☐ **I am over 18 years of age and attach a copy of photo identification (e.g. driver's licence).**

☐ **Yes, I want my photographs to be published in the next Home Girls Annual for which I will be paid $20 at time of publication.**

☐ **By signing this agreement I signify I have read, understand and agree to be bound by the important Terms and Conditions below.**

Important Terms and Conditions 1. I acknowledge and agree that the publisher of THE PICTURE magazine, Bauer Media Ltd, its licensees or assigns may publish or authorise the publication of the pictures of me in any layout or format, in whole or in part, without restriction as to changes or alterations made from time to time and accompanied by any text and/or graphics it chooses without further reference to me. 2. I hereby assign to Bauer Media Ltd the worldwide copyright to the photographs and acknowledge that Bauer Media Ltd may exercise all of the rights of the copyright owner in respect of the photographs, including using or licensing the publication of the photographs in other publications and using or licensing the publication of the photographs in any format including (but not limited to) DVD, MMS, CD-ROM or the Internet. 3. I release Bauer Media Ltd its employees, agents, related companies and assigns from all actions, suits, causes of actions, claims and demands whatsoever which I may have at any time in connection with the photographs or arising from or relating to their publication in print or electronic media, including any liability by virtue of any blurring, distortion, alteration, context or otherwise, including (but not limited to) any action for defamation. 4. I acknowledge that persons sending Home Girls photos without the written permission of the subject will be liable to criminal prosecution.

NAME

ADDRESS

POSTCODE

DATE OF BIRTH

PHONE (INCLUDE AREA CODE)

WORK

HOME

MOBILE

SIGNATURE

☐ **Please tick if you do not wish us to provide information about you to any organisation not associated with this competition. See page 60 for Privacy Notice.**

GO FACT YOURSELF!

THIS ISSUE: FACIAL TATTOOS

01. Facial tattoos have been in existence for thousands of years, although anything featuring clowns or the words 'fuck you' tend to be more recent.

02. Most tattoo artists say they won't do facial tatts, and will generally only agree to perform a facial tatt if there are literally no places left on the body.

03. The Māori reckon the head is the most sacred part of the body. And Māori tatt is called a moko. So if you see a Māori bloke or sheila with a moko on their face... it means they're pretty bloody Māori.

04. The first word tattooed on the face was 'fug', short for 'fugitivus'. It was instituted by Roman slave owners branding their runaway slaves. Either that, or they didn't know how to spell FUCK.

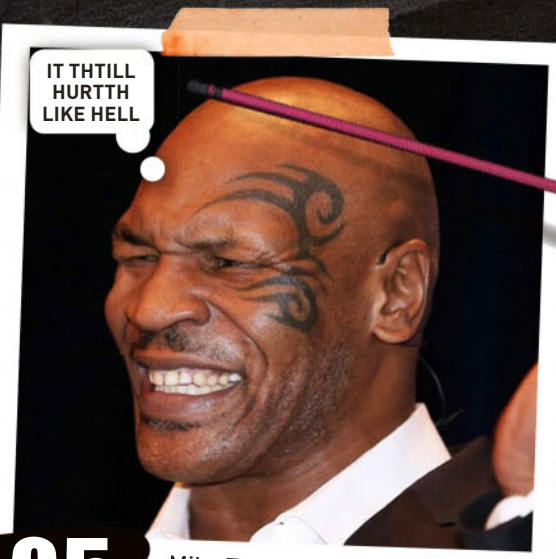

05. Mike Tyson probably has the world's most famous facial tattoo. He had it done in 2003, but he's recently tweeted about having laser surgery to get it removed. He'd probably kill us if we said it made him look like a fool so we won't.

06. Teardrop tattoos under the eye can mean a bunch of things. Murderers often have a tear inked below their left eye to indicate that they have taken a life. The tears can also refer to years served, being owned by a sugar daddy in prison, or in memoriam of dead friends.

07. Kimberley Vlaminic is a young Flemish woman whose lack of good Russian supposedly led to a tattoo artist giving her 36 stars on her face, instead of three. Kimberley tried to sue the tattoo artist, but has now admitted that she gave the artist the go-ahead and later regretted it IMMENSELY. In 2013, Ms Vlaminic had every star removed by laser.

08. In a world-first in June 2005, Kari Smith auctioned her forehead for advertising space GoldenPalace.com, a Canadian Internet gambling company, bid $10,000 for Smith to permanently tattoo "GoldenPalace.com" on her forehead. Kari did it to send her son to private school, so... erm, good on her.

Thinkstock, Alamy

New Website!
www.elevencreations.com!

elevencreations.com

Australia's No.1 Online Adult Shop!

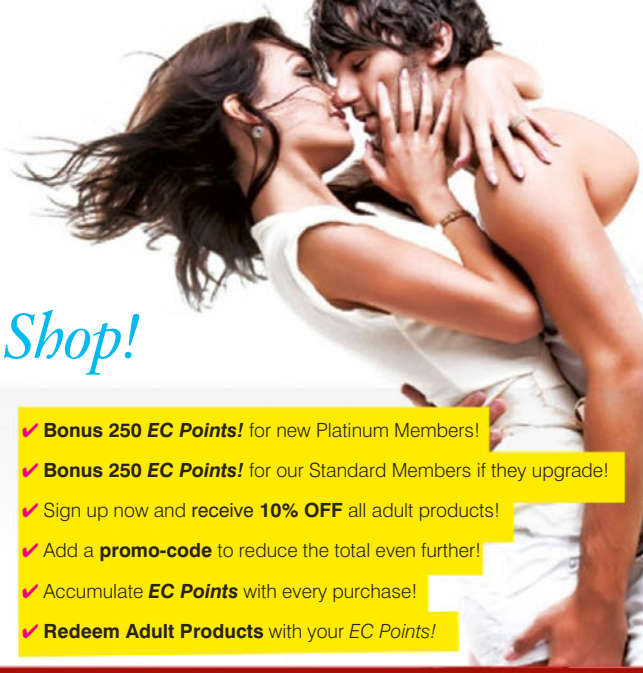

Platinum membership ONLY $35

Bonus! **250 EC POINTS!**

- ✔ **Bonus 250 *EC Points!*** for new Platinum Members!
- ✔ **Bonus 250 *EC Points!*** for our Standard Members if they upgrade!
- ✔ Sign up now and **receive 10% OFF** all adult products!
- ✔ Add a **promo-code** to reduce the total even further!
- ✔ Accumulate ***EC Points*** with every purchase!
- ✔ **Redeem Adult Products** with your *EC Points!*

SMS ADDRESS 0400 909 561 FREE CATALOGUE! | PH ORDERS: (03) 9415 7438

Mens Sex Toys

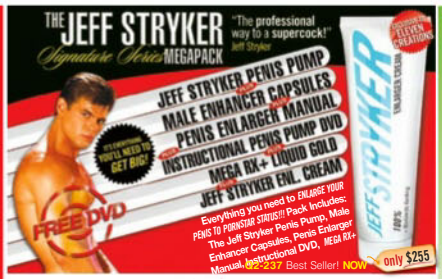

Q2-253-A Jeff Stryker Enlarger Cream – **$95**
Q2-239 Jeff Stryker Penis Pump – **$145**
Q2-254-A Jeff Stryker MEGA X Caps **$85**
Q2-127 Penis Enlarger Manual – **$25**
Q2-242 Penis Pump Instructional DVD – **$45**
Q2-500 Mega RX+ Liquid Gold – **$95**

Cleopatra SEX POSITIONS Platinum Love Doll

Cleopatra Vibrating Sex Positions Doll will make you feel like a GOD. Life-like hair, Beautiful sculpted face, Luscious curves, Succulent soft breasts. Cleopatra will keep you satisfied... **Forever.**

Q2–173 Was $1,450 **NOW $365**

Young Vibrating Cleopatra Doll
Q2–174 **NOW $125**

Enlarger Creams
Q2-176-A 1 for **$95**
Q2-176-B 2 for **$150**
Q2-176-C 3 for **$185**

Mega X Capsules
Q2-244-A 1 for **$85**
Q2-244-B 2 for **$140**
Q2-244-C 3 for **$175**

RX+ Liquid Gold
Q2-500 1 for **$95**

THE PUMP PACK delivers effective results!
The Ultimate in ***Penis Enhancement!***
Save big dollars. Highly recommended!

Womens' Sex Toys

The Satisfier!

Satisfy your deepest desire with this Realistic, Vibrating Stimulator. Comes in 7", 8",9" & 10" in flesh tone or black. Hot Price.

Q2– 58 **NOW $35**

Wild Lover!

A Realistic, Vibrating Stimulator with clitoral stimulator for extra pleasure - Comes in flesh tone or black. Available in 7", 8", 9" & 10". Heavy Duty.

Q2– 55 **NOW $35**

REALISTIC *BENDABLE* VIBRATOR 8" & 10"

Europe's Best Seller, it's packed with power & will satisfy all your Sexual urges. Soft Flesh, Cyber-Skin, total natural feel.

Q2-175 8" **$95**
Q2-188 10" **$115**

Micro Lacquer G-Spot Stimulator

This **Multi-Speed Micro G-Spot** Stimulator has a beautiful lacquer finish that makes this the sheekest of today's compact vibrators!

Q2–186 **NOW $65**

MUST HAVE!

The CLT Stick!

Hand grip use, compact & water proof stimulator. Pro-design with multi-speed, that includes 4 separate stimulating attachments. **CLT Stick** will give you the most **EXPLOSIVE orgasms** that you'll ever experience!

Q2–147 **NOW $56**

THE ULTIMATE SEX POSITIONS GUIDE

The **Ultimate guide for the Best possible Sex!** Raunchy colour images of different couples demonstrating **all possible positions.**

Q2-79 DVD **$55**
Q2-156 BOOK **$45**

MUST HAVE!

Couples Toys

Lubricants, Sprays, Gels & Creams

Q2-31	Indian God Lotion – Used to sustain longer erections	$32
Q2-32	Liquid Ecstasy	$22
Q2-33	Liquid Speed	$22
Q2-34	Women's Arousal Lotion	$24
Q2-35	Numb It-Female Delay Lotion	$22
Q2-36	Spanish Fly –100% Gold Label liquid get in the mood!	$24
Q2-37	Stay Up! Nipple Lotion	$22
Q2-38	Male Delay Spray	$24
Q2-39	All Purpose Lube - Use with Sex Toys & during Sex	$18
Q2-40	Hard On Spray	$26
Q2-41	YES! Cologne for Men with 'X' Pheromones	$60
Q2-42	Nympho Sex Oil – Special Sex Oil enhances naughty behavior	$40
Q2-163	Women's Gold – Gel to stimulate & activate your 'Hot Spot' for Unforgetable Sex! (Apply 2 mins before) Was $220	Now $105

NYMPHO ATTRACTION SPRAY

The effects are instinctive, so she feels attracted to you but has no idea why. The sex Pheromones are SUPER-CHARGED! Try the Nympho Attraction Spray™ & walk up to the next beautiful girl you see! It will compel Women towards YOU.

Q2-144 only $85

We-Vibe!

Worn while you make Love, this is was voted **Best Sex Toy of the Year!** The dual action "**Clitoral & G-spot Vibrator**" is form fitting and comfortable. Stimulate yourself and your partner!

Q2-264 only $236

AMAZING SEX TOY!

Crystal Cock

The Smooth and Sexy **hand-blown glass cock** will take you to new heights! Designed for thrills, your Crystal Cock can be used **chilled or heated**. Simply place it in the freezer for a cooling experience and if the nights are cold and you want something to warm you up, run it under warm water to heat up your night!

Q2-285 only $125

Female Stimulators

Q2-59	Orgasm Balls - Balls inside larger balls rotate & vibrate for multiple orgasms	$16
Q2-60	4 Nipple Erection Rings + Nipple stimulator – It keeps nipples fully erect	$32
Q2-204	Erotic Female Genital Jewellery – Sexy & stimulating Genital Jewellery (no piercing needed!)	$36
Q2-62	Dual Multi Speed Bullets – For multiple, throbbing Orgasms! Twin bullets, Heavy duty.	$26
Q2-63	Single Bullet Heavy Duty	$18

Anal Erotism

Q2-164	Expandable 'Backdoor' Plug – Pump to desired size for body shuddering orgasms!	$66
Q2-72	Deluxe Syringe – This unit cleans you out after sexual activity	$37
Q2-73	'Backdoor' Plug – For outrageous 'backdoor' satisfaction!	$20
Q2-74	The Probe – Extremely thin back door vibrator	$20
Q2-75	The Stimulation Wand – Excite yourself or your partner with this perfectly beaded wand	$23
Q2-76	Love Beeds – Insert into yourself & withdraw slowly for earth shattering climaxes	$23

Couples

Q2-77	French Ticklers – Worn over your penis like a condom. Washable & re-usable	3 for $18
Q2-78	Lure Cologne – Powerful cologne with sex scent which makes women hungry for sex	$38
Q2-81	The Double Ender – Flexible Veined double ender, great for couples	$65
Q2-82	Leather Whip – Superior quality this cat o'nine tails for those who must be obeyed	$28
Q2-203	Steps to Unforgettable Sex DVD – Step-by-step erotic guide to unforgettable sex	$55
Q2-84	Blindfolds – Keep your lover in the dark with comfortable erotic blindfolds	$31
Q2-85	Penis Extension – 2" Realistic Roll-on flesh Superior Quality. Re-useable	$18
Q2-86	Magazines – Outrageous Euro XXX Sex Magazines in red hot glossy full colour	$21ea
Q2-87	42 Condoms – Yes! Forty-two top quality brand name condoms	$26
Q2-89	Pack of 15 'AA' Extra Super Heavy Duty sex toy batteries	$5

Accessories

TUNNEL *Ticklers*

MUST HAVE!

Q2-92 (1x tickler = $10)
Q2-93 (4x tickler = $32)
Q2-94 (7x tickler = $49)

Expandable latex sleeves. Comfortable fit, strengthens the erection as her clitoris is simultaneously stimulated. **Produces Rapid Orgasms!**

NAME: PHONE:

POSTAL ADDRESS:

POSTCODE:

PAYMENT METHOD: ☐ MONEY ORDER ☐ CHEQUE ☐ CASH (NOTES ONLY)

☐ VISA ☐ MASTERCARD ☐ AMEX ☐ COD (CASH ON DELIVERY)

CARD NO | | | | | | | | | | | | | | | | EXP DATE | | |

SIGNATURE

CODE	PRODUCT NAME	PRICE
Q2-		
Q2-		
Q2-		
Q2-		
Q2-		
Q2-		
FREE GIFT!	☐ MALE ☐ FEMALE ☐ UNISEX	*FREE!*
	Postage & Handling/Insurance	$10
FAST, DISCREET PLAIN PACKAGING!	**TOTAL**	

✔ COMPLETE ORDER AND SEND TO: **ELEVEN CREATIONS – P.O BOX 549 MDC, ST. ALBANS VIC 3021**

LEGAL BUD

JUST IN FROM THE USA

FREE

WITH EVERY ORDER
STRICTLY WHILE
STOCKS LAST

visit HEADKINGDOM.COM

RASTA Madness

Voted staff favourite. Different to anything else we have previously offered. You won't believe the effects. A satisfying, fresh and potent product. Tastes great and is one of the top herbal blends in the world !

5g RM005 $30.00
10g RM006 $50.00

BLAZED

Extremely satisfying and of the absolute highest quality this mix has been used for centuries as a ceremonial blend. Sweet smelling and super relaxing. !

5g BL005 $30.00
10g BL006 $50.00

HAWAIIAN CHILL

Inspired by the tropical bliss of Hawaii comes this ever popular blend. Used by natives for centuries for its spiritual effects. You will understand why this is our best selling product the moment you taste it.

5g HC005 $30.00
10g HC006 $50.00

JAMAICAN GOLD

Carefully grown in the richest soils and crafted by experts. Every element has been carefully selected because of its rich history and for your smoking pleasure. It has a great aroma that can send you to heaven !

5g JG005 $30.00
10g JG006 $50.00

ALL STAR COMBO

Take one of each of our new products and SAVE $ 30 !

That's right. Get a pack of Arabian Night Herbal Concentrate, Devil's Daze, Rasta Madness and Blazed for the amazing price of only $ 90 and we will throw in XTRA LARGE PAPERS PLUS A SAMPLE OF FREE LEGAL BUD.

AS005 $90.00

RASTA Madness
Devil's DAZE
Arabian Black
BLAZED

BEST VALUE DEAL

Our ever popular combo.

One pack of Hawaiian Chill, One Pack of Jamaican Gold, One pack of Purple Daze plus freebies including EXTRA LARGE papers PLUS A SAMPLE OF FREE LEGAL BUD. Over $ 100 value.

GREAT VALUE PACK

SB005 $80.00

HAWAIIAN CHILL
PURPLE DAZE
JAMAICAN GOLD

FASTEST SERVICE
SECURE C/C PROCESSING

WWW.HEADKINGDOM.COM

BY MAIL: HEAD KINGDOM, PO BOX 1691, CROWS NEST, NSW 2065.

NAME : _____

ADDRESS : _____

_____

STATE : _____ **POSTCODE:** _____

EMAIL : _____

☐ MASTER CARD ☐ VISA ☐ AMEX ☐ BANK CHEQUE ☐ MONEY ORDER

sorry no personal cheques or cash

CARD NO: _____

EXPIRY: _____ **CVC:** _____

SIGN: _____

I certify I am over 18

ORDER		
CODE	QTY	PRICE
ADD POSTAGE $10.00		
TOTAL $		

You must be over 18 to order these products. Credit card fraud is a crime. We report all credit card fraud to the police. Please allow up to ten (10) working days to receive your order. Testimonials are indicative only. Our products are 100% legal, natural herbs and botanicals and are all tobacco/nicotine free. This product does not represent that it will, nor is it intended, to mimic or reproduce the effects of any illegal drug. As with most products of this kind the effects can vary greatly between individuals. None of our herbs are intended to be a substitute for any medicine or drug, legal or otherwise. We provide information only about traditional uses of these herbs. If these products are ingested or consumed as a tea they are herbal food products. If you choose to smoke these herbs you do so at your own risk as any form of smoke inhalation may be harmful. You should never operate machinery or vehicles unless both hands are on the wheel. We make no claims with regards to the products offered here. Our products do not contain tobacco or nicotine. All herbal smokes are acceptable tobacco alternatives. All Rights Reserved.